

Jefferson H.S. Sports History

Football - Coach Eric Waldorf - (Best Teams)

Coach DeSylva

1953-1961

Basketball

Coach Hissard

Coach Neeley

1953-1960

by

John Aust

Class of

1962

5515 N.E.

113 St.

Van. Wash.

98686

360-574-

6852



Jefferson High School - 1938

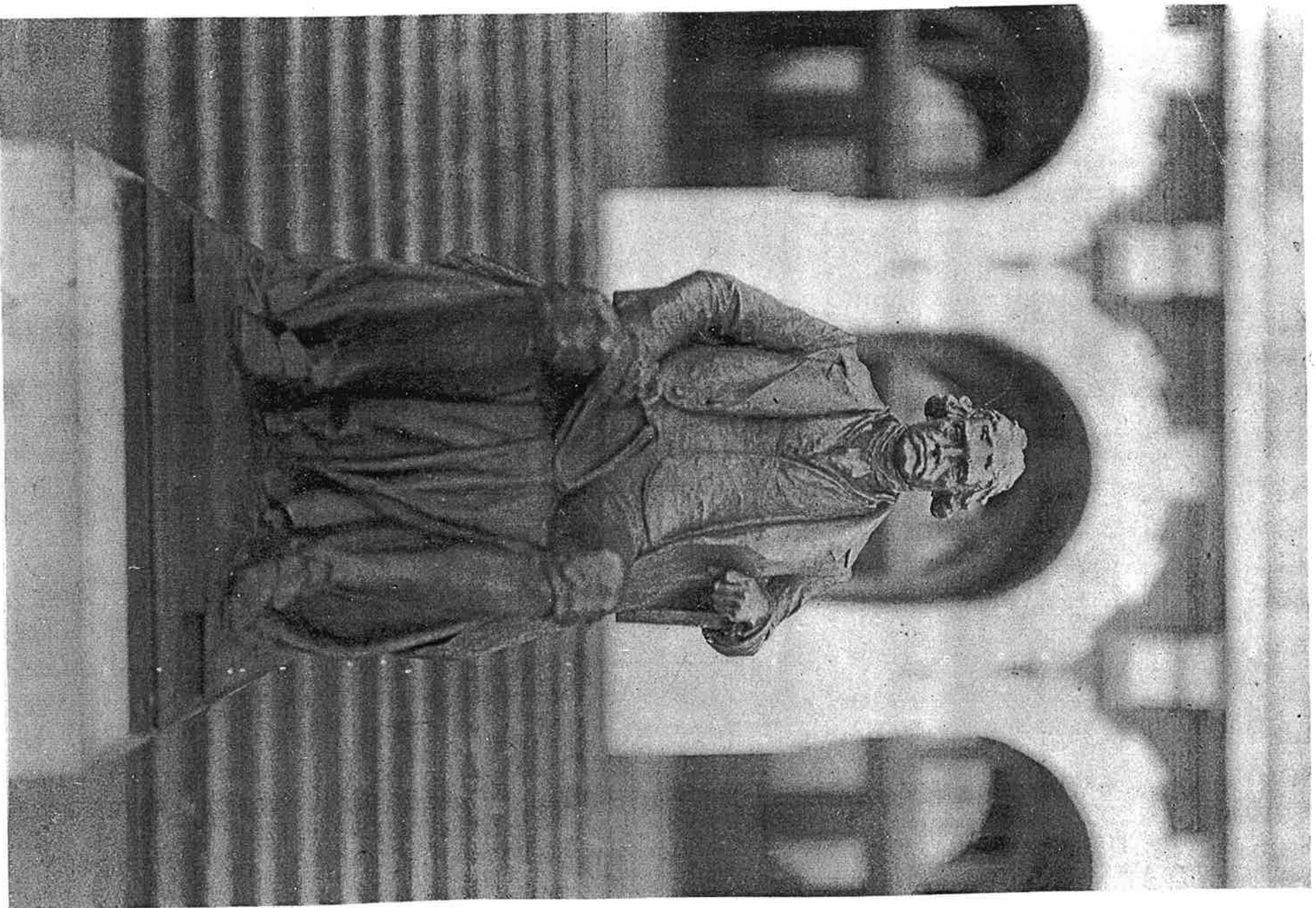

Thomas Jefferson - 1916
To the Present Day



Jefferson Principal
1909



Hopkin Jenkins
1940

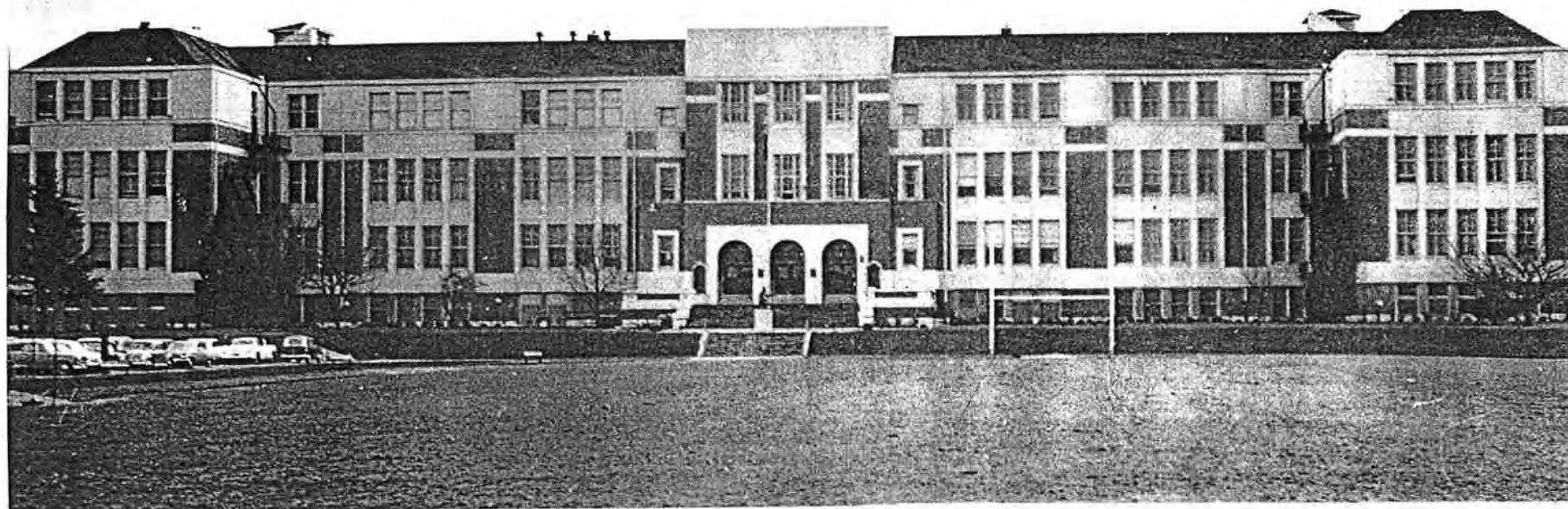

Jefferson - Hopkin Jenkins Field

Jefferson H.S. Champion Football Teams
1909 - 2009

City Champs
30 - Teams

1916 - Jamison
1918 - Quigley
1919 - "
1925 - M. Nelson
1931 - Waldorf
1932 - "
1936 - "
1937 - "
1938 - "
1939 - Ghecke
1940 - Waldorf
1941 - "
1947 - "
1948 - "
1952 - "

1954 - DeSylvia
1955 - "
1957 - "
1958 - "
1959 - "
1960 - "
1961 - "
1962 - B. Hull
1969 - C. Peterson
1991 - M. Pindel
1992 - "
1999 - T. Price
2000 - "
2007 - Stoudamire
2009 - "

State Champs
5 - Teams

1931 - Waldorf
1932 - "
1936 - "
1957 - DeSylvia
1958 - "

2nd in State
3 - Teams

1948 - Waldorf
1959 - DeSylvia
2009 - Stoudamire



1928

Coach

Waldorf's

All-Stars

Shrine team ★

1930-1940 city

All-Stars ★

1st All-City ★

2nd All-City ★

3rd All-City ★

H.M. A.C. ★

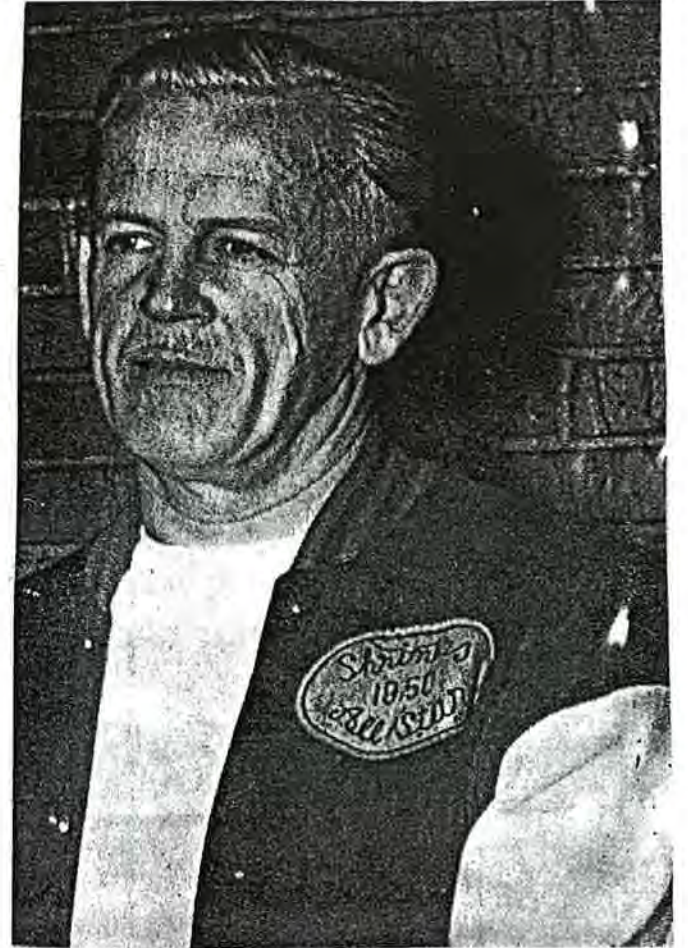

1952

Jefferson High Football
Coach Eric Waldorf

1928 - 1952

Waldorf Coaching Record

<u>Year</u>	<u>P.I.L.</u>	<u>Season</u>	<u>Standing</u>
1928	1-5-1	2-5-2	—
1929	4-3-0	4-4-0	4 th
1930	5-2-0	6-3-1	3 rd
1931	7-0-0	10-0-0	<u>State</u>
1932	7-0-0	10-0-1	<u>State</u>
1933	5-1-1	7-1-1	2 nd
1934	2-3-2	4-3-2	—
	(5-0-2)	(7-0-2)	(Folferit)
1935	5-2-0	6-2-0	2 nd
1936	6-0-1	9-0-2	<u>State</u>
1937	6-1-0	9-2-0	<u>City</u>
1938	7-0-0	9-1-0	<u>City</u>
X 1939	6-0-1	8-0-1	<u>City</u>
	(Len Gehlke coach)		
1940	6-1-0	6-2-0	<u>City</u>
1941	5-0-2	8-0-2	<u>City</u>
1942	5-0-2	5-1-2	2 nd

1928-1952 Seasons

<u>Year</u>	<u>P.I.L.</u>	<u>Season</u>	<u>Standing</u>
1943	5-2-0	5-3-1	2 nd
1944	4-3-0	4-4-0	4 th
X 1945	5-1-1	5-2-2	2 nd
	(Marble Cook coach)		
1946	6-1-0	7-2-0	2 nd
1947	5-1-1	7-2-1	<u>City</u> Co-champs
1948	7-0-1	10-1-1	<u>2nd in State</u>
1949	3-4-0	3-5-0	4 th
1950	2-5-0	3-5-0	6 th
1951	4-3-0	4-4-0	2 nd
1952	6-0-1	8-1-1	<u>City</u>

Win-Loss-Tie Record

<u>P.I.L.</u>	<u>Total</u>
113-37-12	146-51-17



In 1952, Eric Waldorf capped off his last season at Jeff with his 10th PIL title when his Demos beat Grant 6-0 in the mud.

Jefferson H.S.
football coach
Eric Waldorf

1928-1952



ERIC WALDORF
coached 10 PIL champions

Waldorf dies at 76; Funeral set Saturday

By BILL MULFLUR
Executive Sports Editor

Memorial services will be held Saturday in Forest Grove for one of Oregon's all-time greatest prep football coaches.

Eric Waldorf, 76, who coached Jefferson to 10 PIL championships, died Tuesday in that community of a heart attack while working in his yard.

Services will be held at St. Bede's Episcopal Church in Forest Grove at 10 a.m. Saturday.

Waldorf coached the Democrats for 22 seasons and had an overall PIL record of 108-33-12. Eight of his teams were unbeaten and five others lost just one game.

Some of Oregon's greatest athletes played football under Waldorf. Men like Bobby Grayson, Ben Ell, Jake Hegerl, Ralph Davis, Don Stanton, Floyd Simmons, Monte Brethauer, Max Anderson,

and assisting Duck Coach Tex Oliver.

would get out there and show you how," said Stanton, who went on to Oregon and played on the Webfoots Cotton Bowl team. "He worked us very hard and he taught us how to tackle head-on. Some people didn't like it but it was good football."

"He was a superior coach. I saw him at a banquet last year and he still looked in great shape," added Stanton.

Jerry Lillie, who coached for many years at Grant against Waldorf, said "Nobody had more respect for Eric than the Portland coaches. If you beat him, it made the season because he was our dean."

"They (the Demos) always came to play. They greeted you on the first play so you would remember it."

"His standards were always the highest. He never stooped to anything," Lillie said.

Ben Ell, who was one of Jeff's greatest players, said "He was a great hu-

★ Waldorf's 'standards highest'

(Continued from page 29)

manitarian, a great disciplinarian. He was devoutly interested in developing the best in young people.

Waldorf was liked and well respected

son for whom the football field is named). I never went to Jenkins for help. I always went to Eric," Ell commented.

Waldorf left Jefferson twice in his

He left again for two years (1944 and 1945) and served with the Red Cross in India during World War II. He was most proud of this service.

Coach Waldorf helps four Renfro brothers get started in sports at Jefferson

Renfro Story: It's Strictly Family Affair (winter 1960) From 'Pansy' To Homemade Hurdles

By CLAYTON HANNON
Journal Sports Writer

The Renfro name in Portland sports picture is a mighty big one. But it took some doing to start it out. You might say it was a little flower that did the trick.

A "pansy" while newspaper headlines have blared the success of Jefferson high school's Renfro brothers—Mel and Raye—the past few years, there's much more of a story that few people know, or remember. Mel and Raye weren't the only athletes in the family, they followed older brothers Dallas and Jim.

Jim, second of the four boys, tells of how the reign of Renfro feats started at Jefferson:

Wouldn't Turn Out

When Dallas was in high school, Mr. Waldorf (Eric Waldorf, then football coach) saw him in gym class and urged him to turn out for football. He (Dallas) wouldn't do it. Mr. Waldorf tried everything to get him out—he even called

him a 'pansy' . . . and one time during a school assembly he introduced Dallas to the rest of the kids as a 'pansy' that would have helped Jeff's football team.

That was all it took. Dallas turned out and even though he didn't play three games his



MEL RENFRO
Last of Foursome

senior year was on the all-city team.

Then came Jim, who played halfback for the Demos—one year under Waldorf, two under Tom DeSylvia—his last year he was a second team all-city choice before going to Washington State for two years. And in the past two years the Renfro story was completed on the prep level with the graduation of all-city stars Raye, a full-back, and Mel, a jack-of-all-trades who played a little bit of everything.

Mel, surprisingly modest for the many honors that have been cast his direction, enters the University of Oregon this week. And there are many who say his athletic career is just starting. Only time will tell.

Mel Continues Climb

The other three brothers have evidently had their time in sports and will probably be watching as Mel continues his climb to fame. Dallas has just returned from a hitch with Uncle Sam and is working at the post office. Jim is working

double time now. During the day he works in the physical therapy department of the University of Oregon medical school. And during the evening hours he works in the Mulnomah Kennel club office. Raye, after scholastic troubles cut his college football career short



ERIC WALDORF
Helped Renfro Start

last fall, is working for a Portland accountancy firm. But there's a chance he will try the class room stint again in hopes of carrying on with brother Mel at Oregon.

Mel, one of the greatest athletes ever produced by the state of Oregon, has come a long way from his first efforts in sports.

"I remember," the ex-Jeff star smiles, "when I was in the third or fourth grade we nailed sticks to the side of the house and used them for hurdles. And

then in the back yard we dug a pit and filled it with some sawdust so we could high jump and pole vault. I remember that I could pole vault six and a half or seven feet," he laughed.

Home Made Hurdles

Hurdling those home made sticks on side of his house was the first effort on the part of a future interscholastic hurdle champion. Just this past spring, Mel entered a national high school meet in Los Angeles. There he won both the highs (13.8) and lows (19.4). At the same meet he broad-jumped 22.5, but that was only good enough for fourth place—but far enough to place in several Pacific Coast collegiate tracks meets held the same weekend.

In all, "Pel-Mel" has made his mark. He won state titles in the two hurdle events, the broad jump and was a member of the winning 880 relay team. Besides this he has also competed in the pole vault, high jump, 100 and the quarter-mile relay. There's talk of Mel's possibilities in the decathlon—and why not? The only four events he hasn't tried are the shot, discus, javelin and the 1500 meters.

Which sport does he prefer? "I don't know" was his reply, "It's tough to pick one. Football and track are about even. You get a special thrill from each sport—let's just say I like them both."

Although he's done just about everything there is to do in football (run, pass, kick, catch

passes and play defense), Mel's had one wish escape him. "I always wanted to play linebacker," he revealed. "But coach wouldn't let me. He said if anybody got through the line, he wanted me back there to catch them."

Just The Opposite

Brother Jim sitting nearby, laughingly inserted "that's one reason why Mr. Waldorf had me playing linebacker. He always said that if anybody broke through I couldn't catch them."

It's interesting comparing the senior years of Jim and Mel.

The crucial game—the city title at stake—in both cases was played against Lincoln. And in both cases the weather was the same—downpour of rain. And in both cases the game followed the same tough defensive struggle throughout.

In 1955, Jim's Jefferson club won the title, 27-7, beating Lincoln in a ball game that saw the Demos break a 7-7 deadlock in the final three minutes to rout the Cards.

Long TD Romp

In 1959, Mel's Jeff club edged Lincoln 7-0, on one long touchdown romp by teammate Mike Barnes.

From a big, speedy athlete who was forced onto the football field after being tagged a "pansy" by his coach, and a third grade pee wee who learned to hurdle sticks nailed to the side of the house, the Renfro family has come a long way up the sports trail.

And the end is not in sight yet. Mel's still climbing.

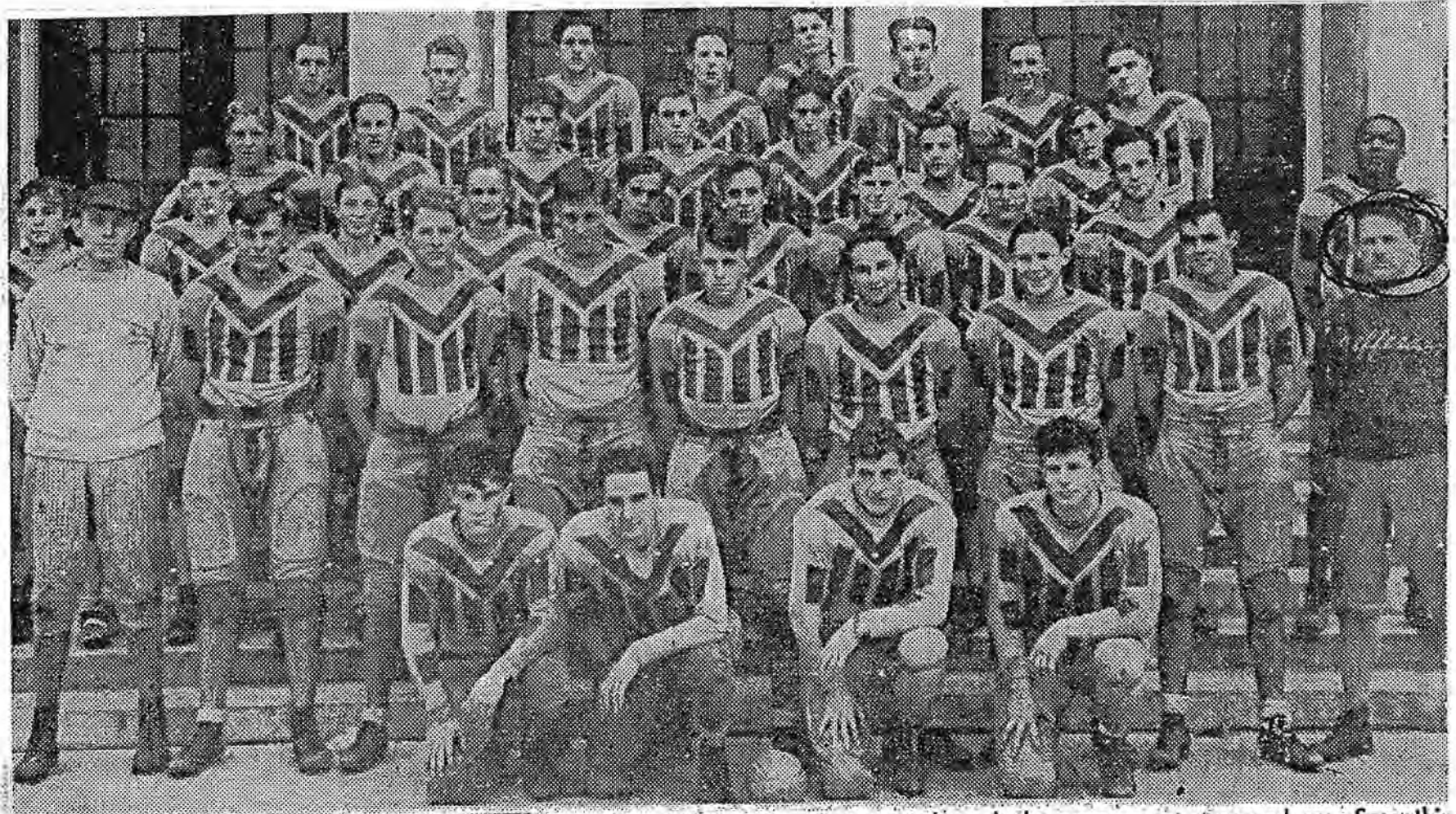

This year the Jefferson football team has had a very successful season. They went through the prep season unscored on. Something no team has done since 1918, when the Democrats accomplished this before. They were the first team since 1923 to go through the season undefeated and untied. Bobby Grayson set an all-time scoring record of 117 points. Tomorrow the team plays Marshfield for the mythical state championship. All out to support the team.

1931 Team 7-0 10-0 (City-State Champs)

L-R Row-1 Woodman Penn Grayson Dougherty Row 2 Gehrke
 Helfrich Jones Harding Gustafson Carey Navmi Beem Waldorf
Row-3 K. Dougherty Commons Hagseth Blum Steinfeld Uiken
 B. Mitchell P. Franzen Lucia Standifer Row-4 Hanson Dent
 Anderson Clark Sullivan Baird Row-5 Wandrey Stidd Meyers
 D. Fisher

1931 - Team - City/State Champs - 7-0 10-0

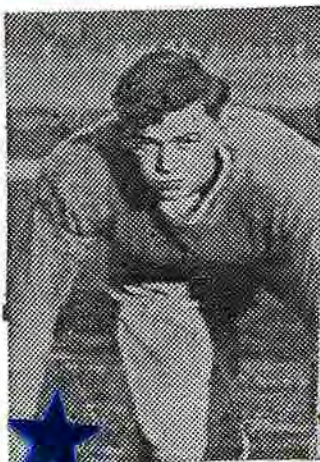

E.
G-1 180
Jack
Helfrich
Sr.



T.
G-1 180
Dayton
Jones
Soph.



T.
G-2 180
Terrance
Harding
Sr.



G.
5-9 175
Lee
Gustafson
Sr.



C.
5-7 160
Tom
Carey
Jr.



G.
5-9 155
Ralph
Nurmi
Sr.



E.
5-10 150
Harold
Beem
Sr.



F.B.
5-10 170
Roger
Dougherty



G.B.
5-11 190
Bobby
Grayson



Blocking Back
5-10 160
Phil
Penn



wingback
5-9 145
Ray
Woodman



F.B.
Paul 165
Franzen



B.
Joe 160
Gordon

1931 - (State Champs)

Backs

10-0

L-R.

Wingback

R. Woodman

5-9 145

Blocker

P. Penn

5-10 170

Q.B.

B. Guays

5-11 190

F.B.

R. Dougherty

5-11 170



The 1931 team, Jefferson's first undefeated football team, and probably Coach Waldorf's best.

E.
G-1 180
J. Helfrich

T.
G-1 180
D. Jones

T.
G-2 180
T. Harding

G.
5-10 175
L. Gustafson

C.
69 5-8 160
T. Cavity

G.
5-9 155
R. Nurmi

E.
5-10 150
H. Beem

1932 - Team - 7-0 10-0-1 (State Champs)



Row-1 L-R _____ Don Fisher Veltman Melle Peters
Solly Hergert Phil Penn _____ Denny Bracid Tom Carey Paul Franzen

_____ Row-2 L-R _____ Ray Woodman
K. Dougherty Forsloff _____

_____ Row-3 L-R _____

1932 Team - (City \ State Champs) - 7-0 10-0-1



★ E.	★ T.	★ T.	★ G.	★ C.	★ G.	E.
G-1 190	G-4 190	G-1 180	Mel 160	Denny 170	5-8 170	160
Dayton	Don	Merle	Mel	Denny	Tom	Bill
Jones	Fisher	Peters	Uiken	Bracid	Carey	Mitchell
<u>Jr.</u>	<u>Sr.</u>	<u>Soph.</u>	<u>Sl.</u>	<u>Sl.</u>	<u>Sl.</u>	<u>Sl.</u>

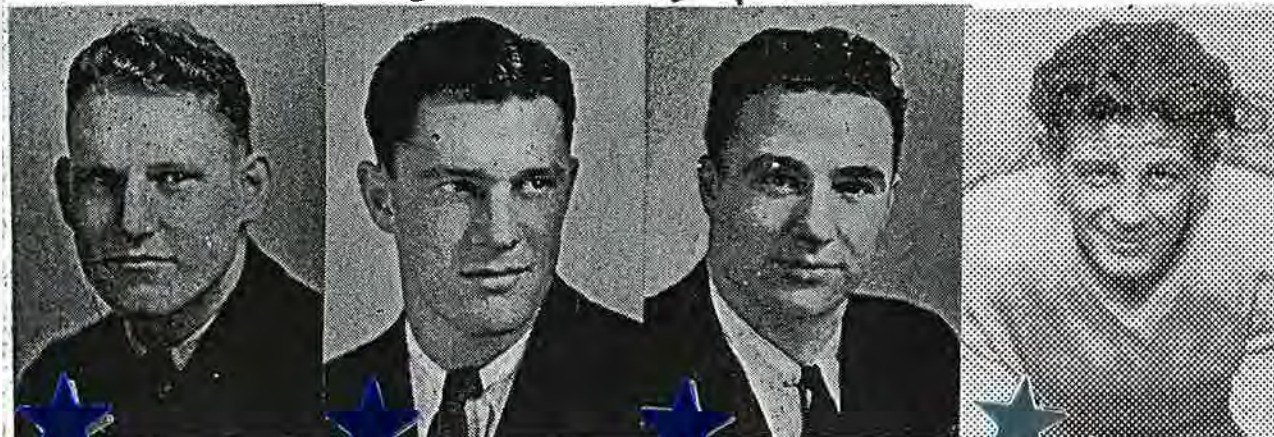

★ F. B.	★ G. B.	★ Blocking Back	★ wingback
Paul 170	5-9 155	5-10 170	5-11 165
Paul	Ray	Phil	Solly
Franzen	woodman	Penn	<u>Hergert</u>
<u>Sl.</u>	<u>Sl.</u>	<u>Sl.</u>	<u>Sl.</u>



Injured	F. B.	F. B.
	5-10 175	5-11 180
	Roger	Ben
	Dougherty	Ell
	<u>Sl.</u>	<u>Soph.</u>

1932 - Jefferson (- State - City Champions)

JEFFERSON HIGH AT FULL STRENGTH AND A TOUGH TRIO FROM MEDFORD SET FOR BIG BATTLE TODAY AT CIVIC STADIUM



Jeff- 33
Medford- 0

Jeff
P.I.L. 7-0
Season-10-0-1



Two Medford eleven, undefeated for the season, clash on Multnomah stadium field today, starting at 1 o'clock in the big state turkey day classic. Jeff, Portland city champions, is shown at the top. The line includes, from left to right, Dayton Jones, end; Donald Fisher, tackle; Merle Peters, tackle; Melvin Vikeen, guard; Denny Braecl, center; Thomas Carey, guard, and Bill Mitchell, end. The backfield includes, left to right, Eric (The Great) Waldorf, successful coach; Raymond (Iron Side) Woodman, quarterback; Phil (Pincel) Penn, blocking halfback; Paul Franzen, pounding fullback, and Solly Hergert, swift left halfback. Below, at the left, is Pat Shaw, Medford's giant tackle; Glinsky, heavy halfback, and Stub Glen, the fightingest guard.

Jefferson Line-up Front-L-R

E. Dayton Jones T. Don Fisher T. M. Peters

G. Mel Vikeen C. Denny Braecl G. Tom Carey

E. Bill Mitchell Back Row-L-R Coach Waldorf

B.B. Ray Woodman H.B. Phil Penn F.B. Paul Frazer

H.B. Solly Hergert

1936 Team (City - State champs) - 6-0-1 9-0-2

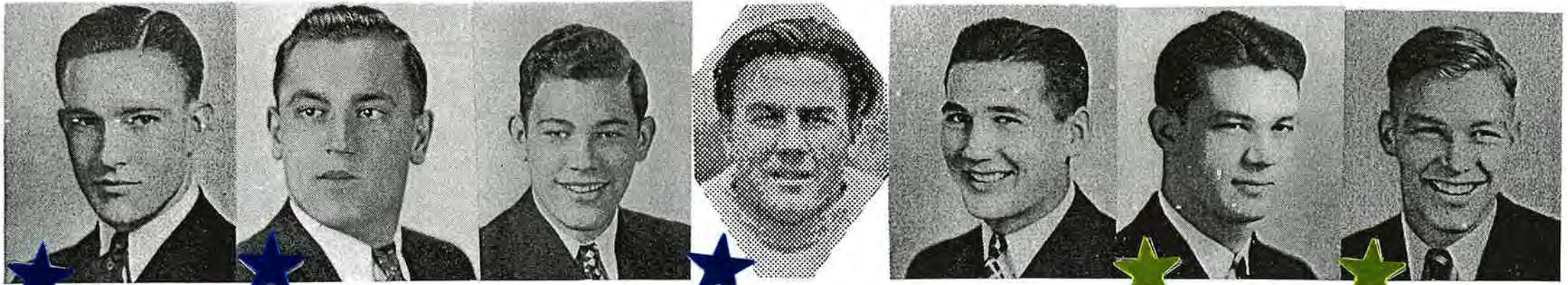

E.	T.	T.	G.	C.	G.	E.
165	185	6-3 195	190	180	180	165
Alan	Phil	Chuck	Gordon	Dick	Dave	Gordon
<u>Bartholemy</u>	<u>Gornick</u>	<u>Stidd</u>	<u>Olson</u>	<u>Miller</u>	<u>Patterson</u>	<u>Landeen</u>
Jr.	Sh.	Sh.	Sh.	Jr.	Jr.	Jr.



F. B.	B. B.	Blocking Back	Wingback	F. B.
5-11 165	165	170	170	160
Jake	Bill	Leo	Jim	Roy
<u>Heugent</u>	<u>Wetzler</u>	<u>James</u>	<u>McSparran</u>	<u>Ell</u>
Sh.	Soph.	Freshman	Jr.	Soph.

1948 Team (City Champs) (2nd in State)
7-0-1 10-1-1

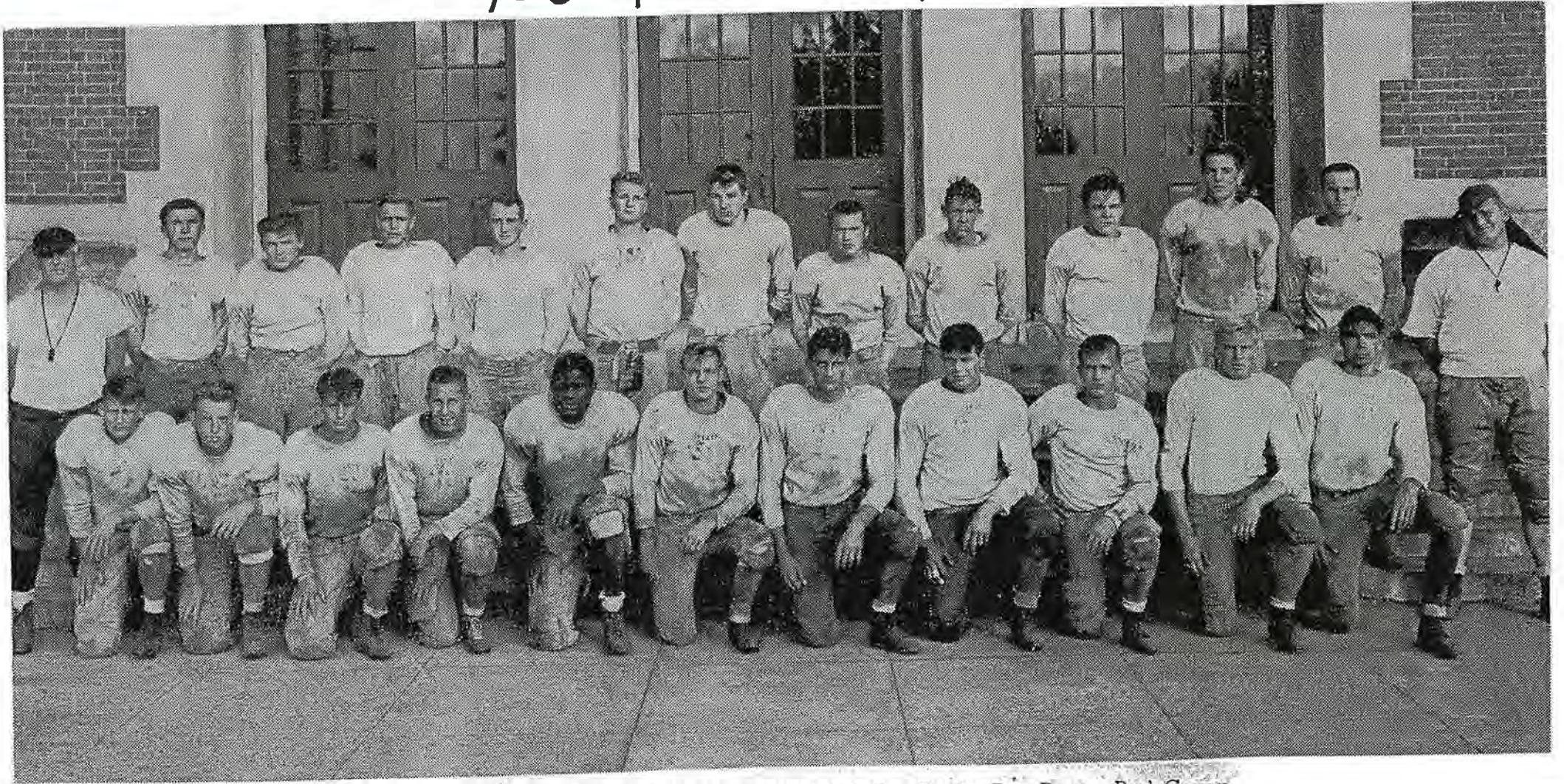

Left to right, first row—Coach Waldorf, Jon Waldorf, Pat Curtis, Ron Boyer, Bud Covey, Bob Zulager, Emery Barnes, Charles Quinn, Bob Rudolph, Rodney Anderson, Howell Lee, Monte Brethauer, Coach Giffin. Second row—Don Wadsworth, John Robinson, Don Olmscheid, Clarence Schmer, Jerry Madden, Ron Useldinger, Larry Kizer, Allan Isaacson, Wally Herder.

1948 Team (City - 2nd in State) - 7-0-1 10-1-1



E.
6-0 160
Monte
Brethauer
Sr.



T.
6-6 200
Emery
Barnes
Sr.



G.
5-9 145
Chuck
Quinn
Sr.



C.
6-2 180
Bob
Rudolph
Sr.



G.
5-6 155
Rodney
Anderson
Sr.



T.
5-10 155
Howell
Lee
Sr.



E.
6-0 150
Jim
Livesay
Sr.



R.B.
5-9 165
Bud
Covey
Sr.



R.B.
5-7 150
Frank
Fair
Jr.



R.B.
5-9 145
Nick
Schmev
Sr.



R.B.
5-10 170
Ron
Boyer
Sr.



B.B.

5-11 150
Jon
Waldorf
Sr.



H.B.

6-0 155
Dale
Brethauer
Jr.



E.

5-11 155
Bob
Zuleser
Sr.

1952 Team - City Champs - 6-0-1 8-1-1

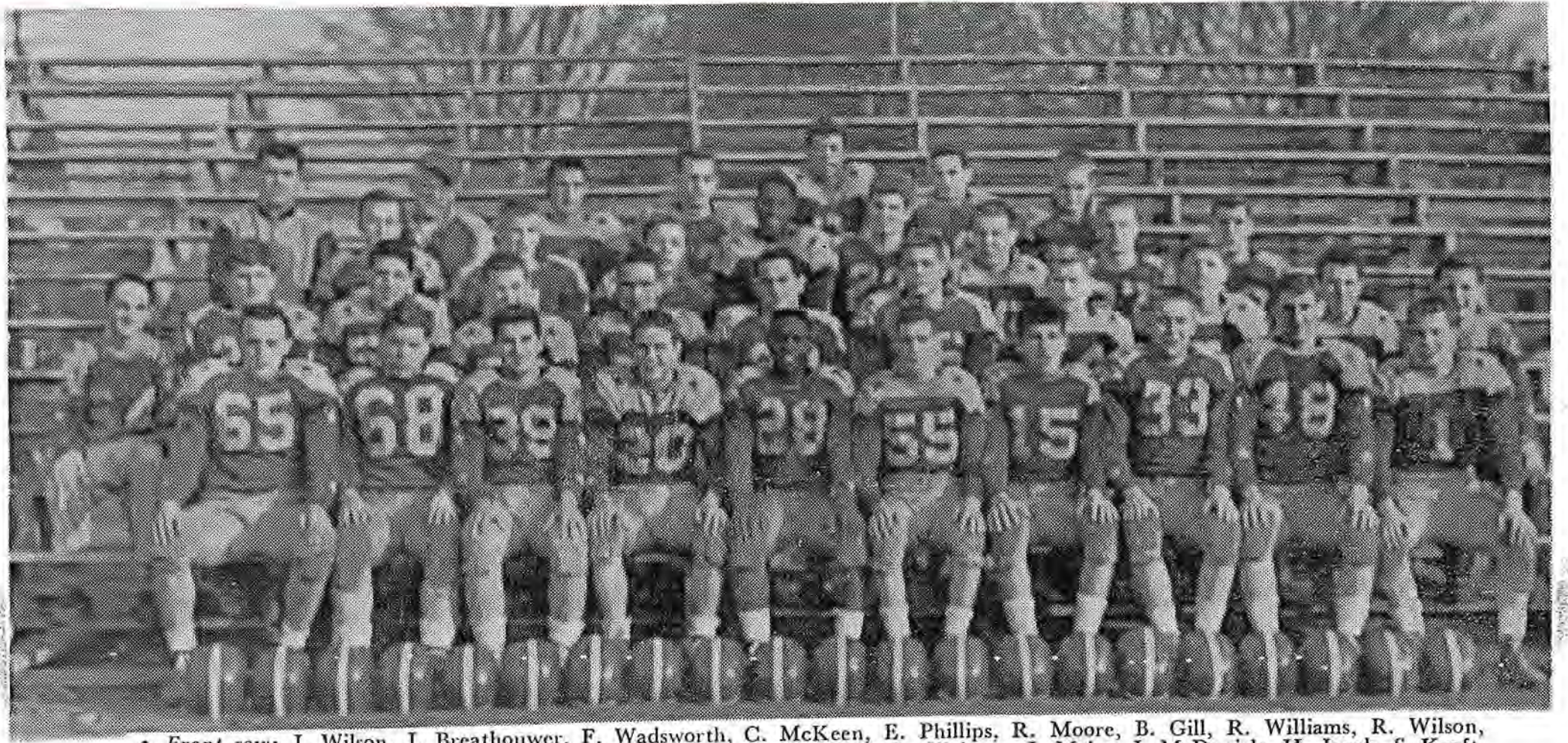

• *Front row:* J. Wilson, J. Breathouwer, F. Wadsworth, C. McKeen, E. Phillips, R. Moore, B. Gill, R. Williams, R. Wilson, B. Harding. • *Row 2:* B. Taylor, mgr., T. Gill, B. Palmer, J. Wingo, L. Weirson, J. Meier, J. McDaniels, H. Jacob, S. Kraft, G. Jackson, R. Nyeberg, mgr. • *Row 3:* A. Owen, B. Houston, M. Bogdan, N. Redditt, J. Hogan, D. Hall, B. Lackore, B. Heine. • *Row 4:* Asst. Coach T. DeSylvia, Head Coach E. Waldorf, F. Moore, B. Egiman, D. Renfro, C. Row, E. Berget.

1952 Team - City Champs - 6-0-1 8-1-1



★ ★	★	★	★	★	★	★	★	★
E.	T.	T.	G.	C.	G.	T.	E.	
155	190	230	160	195	155	180	170	
Bruce	Joe	Jack	Eddie	Mac	Mike	Jack	Ron	
<u>Harding</u>	<u>Meier</u>	<u>McDaniels</u>	<u>Phillips</u>	<u>Wiebe</u>	<u>Bogdan</u>	<u>Hogan</u>	<u>Wilson</u>	
Sr.	Sr.	Sr.	Sr.	Sr.	Sr.	Jr.	Sr.	



★	★	★	★	★	★	★
G.B.	H.B.	H.B.	F.B.	F.B.	H.B.	G.B.
160	170	165	170	190	150	150
Steve	Roger	Chuck	Dallas	Guant	Le Roy	Bob
<u>Kraft</u>	<u>Williams</u>	<u>McKeen</u>	<u>Renfro</u>	<u>Jackson</u>	<u>Rollins</u>	<u>Gill</u>
Sr.	Sr.	Sr.	Sr.	Soph.	Sr.	Jr.



Coach Tom DeSylva

1953 - 1961

P.I.L. - 63-8-0

Total - 74-15-1

Assistant Coaches



Ralph Davis

1953



Marvin Cross

1954 - 55



Horst Rickett

1956-57-58



Bob Hull

1959-60-61

DeSylvia Coaching Record - 1953 - 1961 - (9 Seasons)

<u>Year</u>	<u>P.I.L.</u>	<u>Season</u>	<u>Standing</u>
1953	6-1-0	8-2-0	2 nd place
1954	6-1-0	7-2-0	<u>City</u>
1955	7-0-0	8-1-1	<u>City</u>
1956	3-4-0	3-5-0	—
1957	9-0-0	11-0-0	<u>State</u>
1958	9-0-0	12-0-0	<u>State</u>
1959	9-0-0	11-1-0	<u>2nd state</u>
1960	8-1-0	8-2-0	<u>City</u>
1961	6-1-0	6-2-0	<u>City</u>

P.I.L. 63-8-0 Total. 74-15-1

(Players All-Star)
Ranking

Shrine Team - ★
 1st All-state - ★★
 2nd All-state - ★★
 3rd All-state - ★

1st All-City - ★★★
 2nd All-City - ★★
 3rd All-City - ★

H.M. A.C. ★

DeSylvia, former Jefferson coach, dies

By RACHEL BACHMAN
THE OREGONIAN

Tom DeSylvia, who coached Heisman Trophy winner Terry Baker and NFL Hall of Famer Mel Renfro on Jefferson High School's dominant football teams of the 1950s, died Friday of a heart attack. He was 78.

DeSylvia coached the Democrats in 1953-61, leading them to state titles in 1957 and '58. He also led Jefferson to 34 consecutive victories in 1957-59, the longest winning streak in Oregon large-school history.

"Football was a major part of his life, but more than just the game, the kids themselves," said DeSylvia's son, Terry. "It's just always as-

tounded me that a person could reach out and touch so many people in such a positive way."

Baker, who won the Heisman as Oregon State's quarterback in 1962, once said he did not intend to play high school football until he spoke with DeSylvia.

"What was important to me was to get a summer job and make some money," Baker said in a 1999 interview. "Tom came to me and said that if I would play football, he would make certain I got a summer job. He kept his part of the agreement and I kept my part."

DeSylvia was a four-year letterman and two-way player for the

Beavers, playing in every game, and was captain in 1949. In 1994, he was inducted into Oregon State's Hall of Fame.

The Philadelphia Eagles drafted DeSylvia in the 24th round, but he never played in a game. He got into coaching and led football, wrestling and baseball teams at Jefferson, David Douglas and Grant high schools. In 1962, he took the Portland State football job and led the Vikings to a 4-4 record.

There will be a public viewing from 8:30 a.m. to 5 p.m. today at Zeller Chapel of the Roses in Northeast Portland. Services will be private, but DeSylvia's family is planning a memorial service for January.



Coach DeSylvia being carried off the field at Jeff after beating Grant 13-7 in 1961 for his 5th City Championship in a row.

DeSylvia's Last Jefferson win

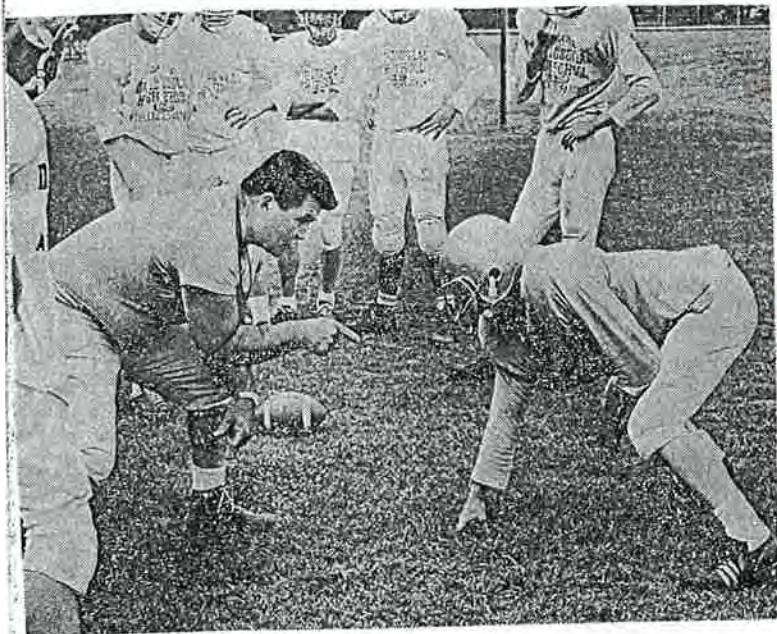

At Left: DeSylvia as Line coach at David Douglas 1966.

At Right: DeSylvia coaching state champion Grant Line in 1950.

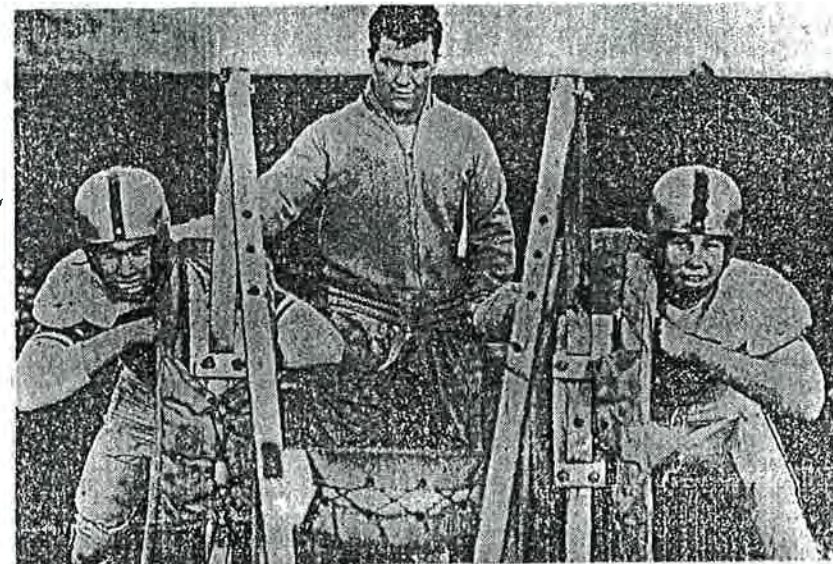

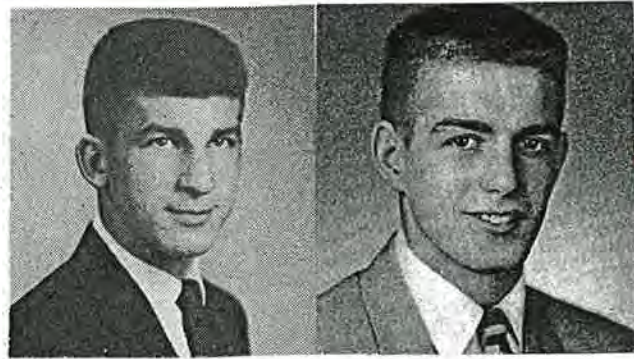

B. Gill
1952-53

C. Rask
1954-55

Tom DeSylvia's Jefferson
quarterbacks that led the
Demos to 7 city champ-
ion ships in 9 years - two
State titles and one
Second in State.



C. Jacques
1955-56

D. Peterson
1955-56-57



T. Baker
1957-58

M. Renfro
1959



1960 Shrine Team
Coach DeSylvia M. Renfro



R. Hergert
1959-60

B. Barnes
1960-61

1953 Team - 2nd Place - 6-1 8-2

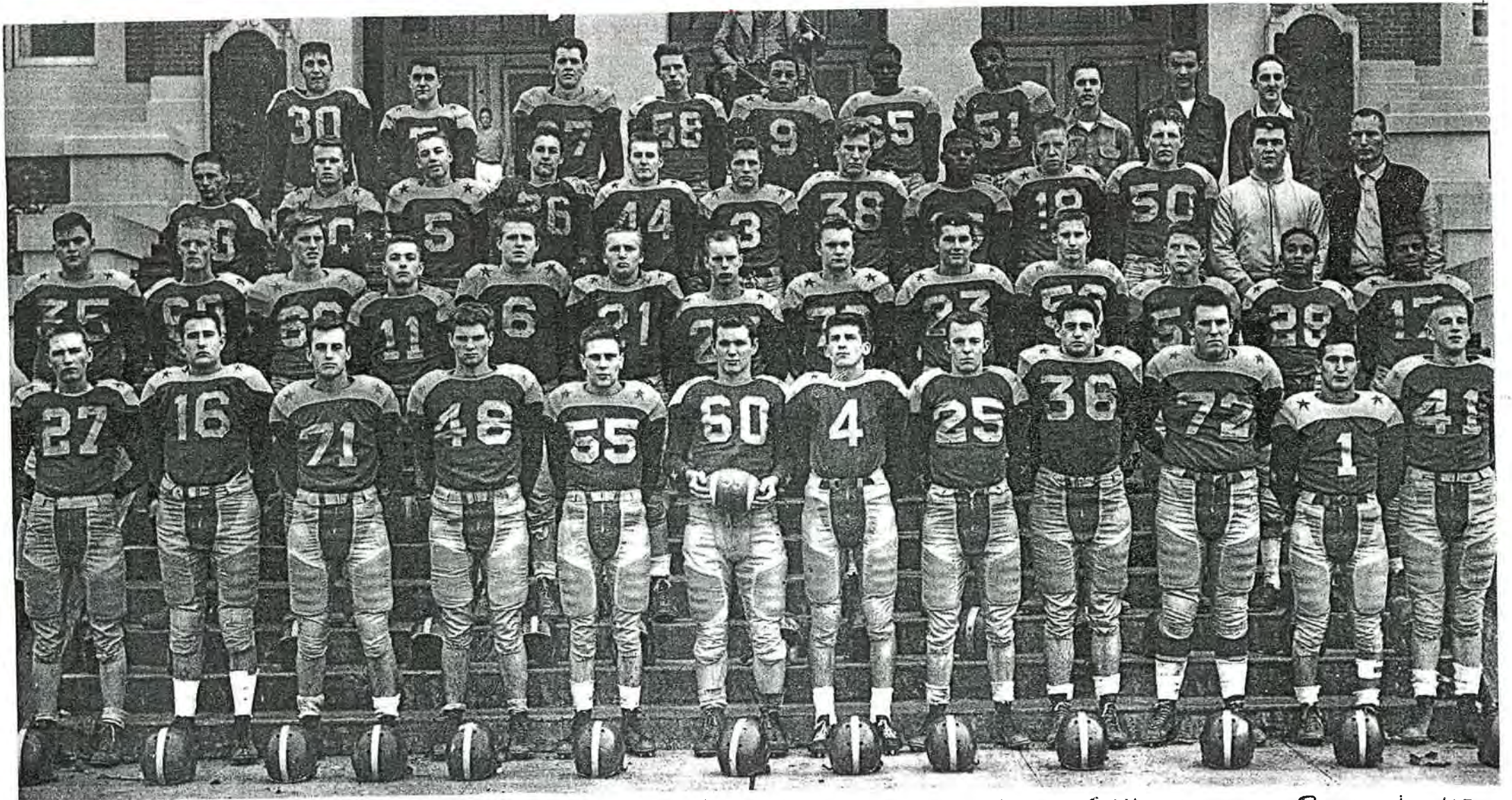

Row-1 L-R - Wiewson - trout - Eggsman - J. Hogan - Graves - Wingo - Gill - Owen - Row - Jackson
 Moove - Houston - Row-2 - Richardson - Augberg - H. Hogan - Weitzel - Hartman - Jones - Snider
 Saxton - Wadsworth - Voigt - Parker - Noell - Garnett - Row-3 Ozwaldt - Kennedy - Ryles
 J. Peterson - Friese - L. Nouringer - Simpson - L.C. Kelly - Jarrell - Stafford - T. DeSylva - R. Davis
 Row-4 R. Thompson - Heine - Walters - J. Spivey - J. Penfro - Levelett - Hepburn - Royston -

1953

P. I. L. Standings

Benson	7	0	0
Jefferson	6	1	0
Roosevelt	5	2	0
Cleveland	3	3	0
Grant	3	3	0
Lincoln	2	5	0
Franklin	1	6	0
Washington	0	7	0

Scoring

H. B. A. Owen	48
H. B. E. Graves	36
G. B. K. Wadsworth	24
F. B. G. Jackson	18
E. B. Houston	18
H. B. L. Novinger	18
G. J. Simpson	12

Games Played

Jeff	13	Vancouver	0
Jeff	47	Franklin	7
"	32	Washington	6
"	35	Roosevelt	6
"	0	Benson	7
"	14	Cleveland	6
"	21	Lincoln	0
"	34	Grant	6
Jeff	14	Baker	6
"	7	G. Pass	32
G-1-0	217	-	76

P-2-0	
Howard	6
Eggiman	6
Row	6
H. B. D. Saxton	6
E. J. Spivey	6
Snider	6
Hepburn	6

1953 Team - 2nd Place - 6-1-0 8-2-0

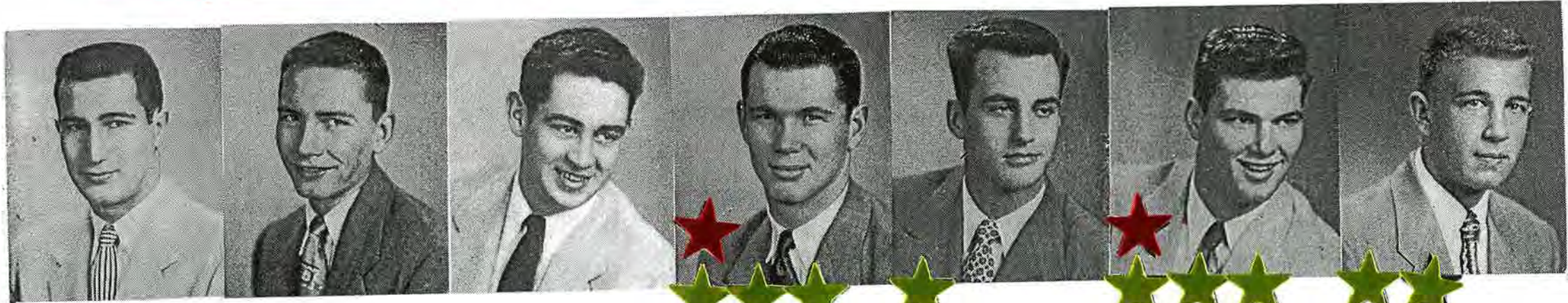

E.	T.	G.	C.	G.	T.	E.
145	165	180	170	155	190	170
Frank	Jim	Chuck	Jim	Bill	Jack	Bill
<u>Moove</u>	<u>wierson</u>	<u>Row</u>	<u>wingo</u>	<u>Eggsiman</u>	<u>Hogan</u>	<u>Houstan</u>
Sl.	Sl.	Sl.	Sl.	Sl.	Sl.	Sl.



S.B.	H.B.	H.B.	F.B.	H.B.	G.B.
5-10	145	155	190	150	
Bob	Eddie	Al	Grant	Larry	Frank
<u>Gill</u>	<u>Graves</u>	<u>Owen</u>	<u>Jackson</u>	<u>Novinger</u>	<u>wadsworth</u>
Sl.	Sl.	Sl.	Jr.	Jr.	Sl.

1953 (Defense)

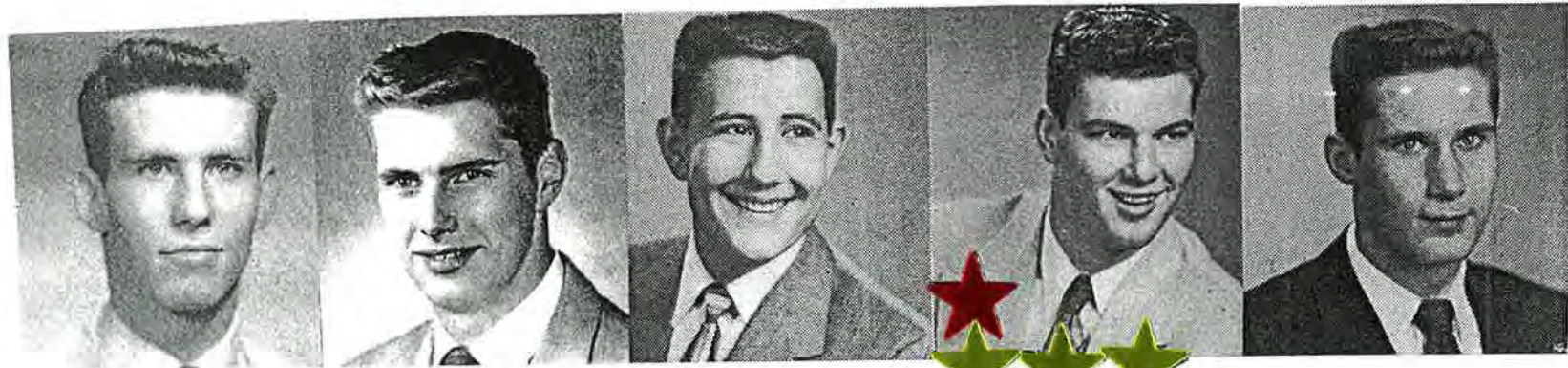

E.	T.	N.G.	T.	E.
160	6-1 180		6-1 190	
Jerry	Howard	John	Jack	Tom
<u>Spivey</u>	<u>Hogan</u>	<u>Trout</u>	<u>Hogan</u>	<u>Voigt</u>
Jr.	Soph.	Sr.	Jr.	Sr.



L.B.	L.B.	L.B.
165	5-10 170	
Jim	Jim	Ron
<u>Wierson</u>	<u>Wingo</u>	<u>Leverett</u>
Sr.	Sr.	Jr.

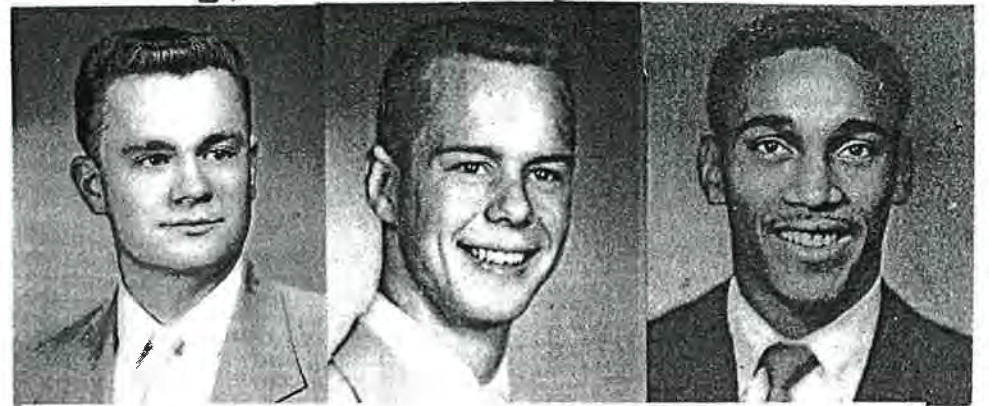

H.B.	S.	H.B.
160		
Dick	Steve	Harold
<u>Saxton</u>	<u>Snider</u>	<u>Noell</u>
Jr.	Jr.	Jr.

1954 Team - City Champs - 6-1-0 7-2-0

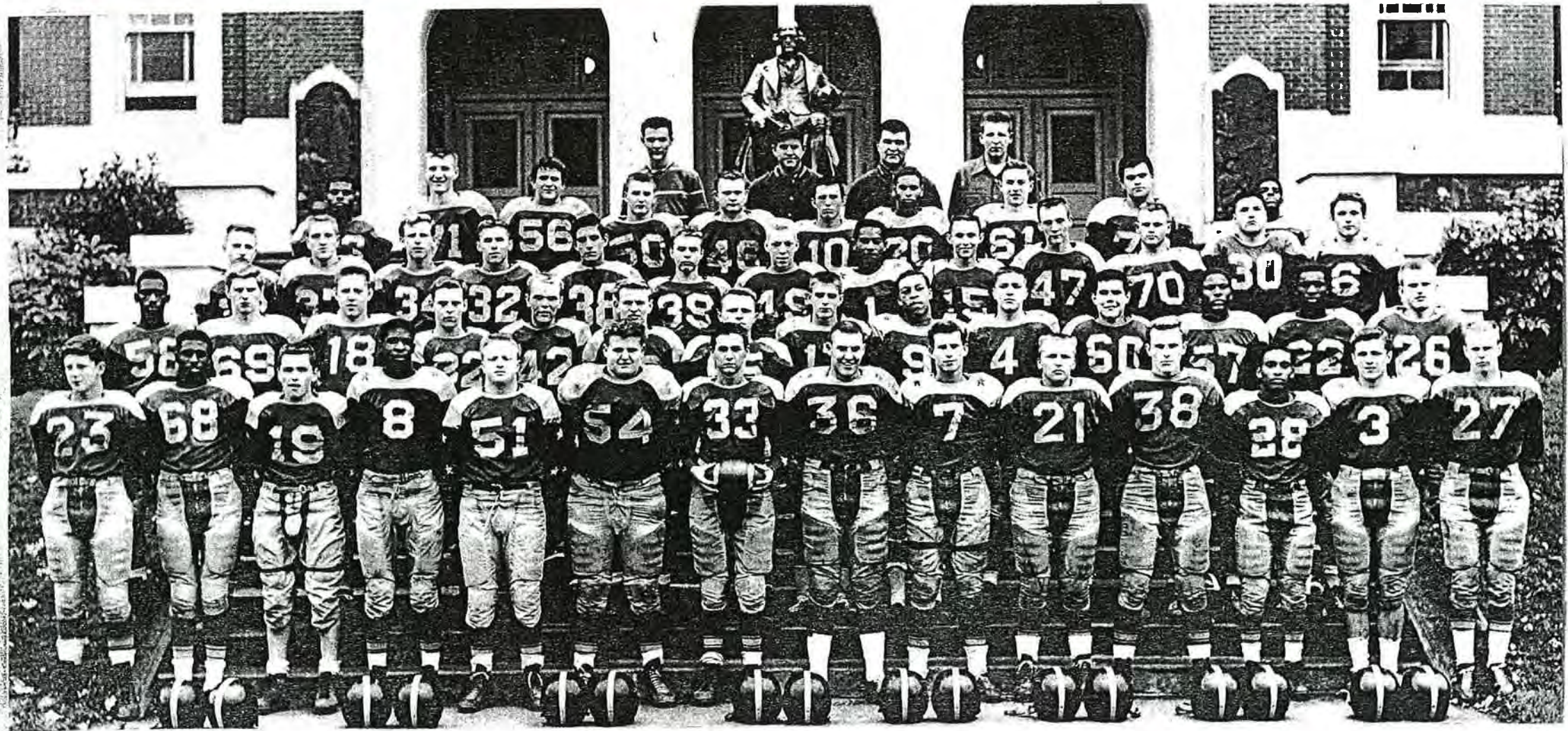

Row-1 L-R - McClain - Leuevett - Wertzel - Hepburn - Lowry - Hartman - Peterson - Jackson
 Spruey - Jones - Simpson - Noell - Nourisler - Sudec - Row-2 - Hatton - H. Hogan - Duvrell
 — — B. Jacobs - A. Klein - C. Rask - J. Renfro - K. Harris - Holms - W. Saunders -
 Redford - Mouttre - Row-3 - K. Stodd - Clouse — B. Johnson — C. Hart - E. Larson
 M. Jones - Thomas - P. Stangeland - Kennedy - R. Thompson - P. Eriertson. Row-4 - Kelly - Hanson
 Davidson - Friese - D. Saxton - D. Johnson - G. Thompson - Plartice - Richardson - Garnett -
Row-5 - Stavney - M. Cross - T. Desylura - J. Stafford.

1954

P. I. L. Standings

Jefferson	-	$\frac{W}{6}$	-	$\frac{L}{1}$	-	$\frac{T}{0}$
Lincoln	-	5	-	1	-	1
Franklin	-	4	-	2	-	1
Roosevelt	-	4	-	2	-	1
Cleveland	-	3	-	3	-	0
Guant	-	2	-	4	-	1
Benson	-	1	-	5	-	1
Washington	-	0	-	7	-	0

Scoring

F. B.	G. Jackson	-	54
E.	J. Spivey	-	25
H. B.	J. Renfro	-	24
H. B.	H. Garnett	-	18
K.	N. Jones	-	15
E.	J. Peterson	-	6

Games Played

Jeff	-	18	N. Salem	-	13
Jeff	-	7	Guant	-	0
"	-	13	Franklin	-	20
"	-	7	Roosevelt	-	0
"	-	18	Washington	-	6
"	-	33	Benson	-	0
"	-	21	Cleveland	-	0
"	-	27	Lincoln	-	7
Jeff	-	0	S. Salem	-	26

144

72

6-1
7-2

G. B. C. Rask - 6
H. B. Hepburn - 6

1954 Team - City Champs - 6-1-0 7-2-0



E	E.	T.	G.	C.	G.	T.	E.
165		190	185	6-1 190	175	6-1 190	5-11 165
Jerry	Ron	Pat	Jerome	Roger	L.C.	Howard	John
<u>Spivey</u>	<u>Leverett</u>	<u>Kennedy</u>	<u>Simpson</u>	<u>Thompson</u>	<u>Kelly</u>	<u>Hogan</u>	<u>Peterson</u>
Sh.	Sh.	Sh.	Sh.	Jr.	Sh.	Jr.	Sh.



G.B.	H.B.	H.B.	H.B.	F.B.	H.B.
5-10 155	5-10 170		155	6-1 195	5-9 165
Chuck	Jim	Harvey	Larry	Grant	Dick
<u>Rask</u>	<u>Renfro</u>	<u>Garnett</u>	<u>Mounger</u>	<u>Jackson</u>	<u>Saxton</u>
Jr.	Sh.	Sh.	Sh.	Sh.	Sh.

1955 Team - City Champs - 7-0-0 8-1-1

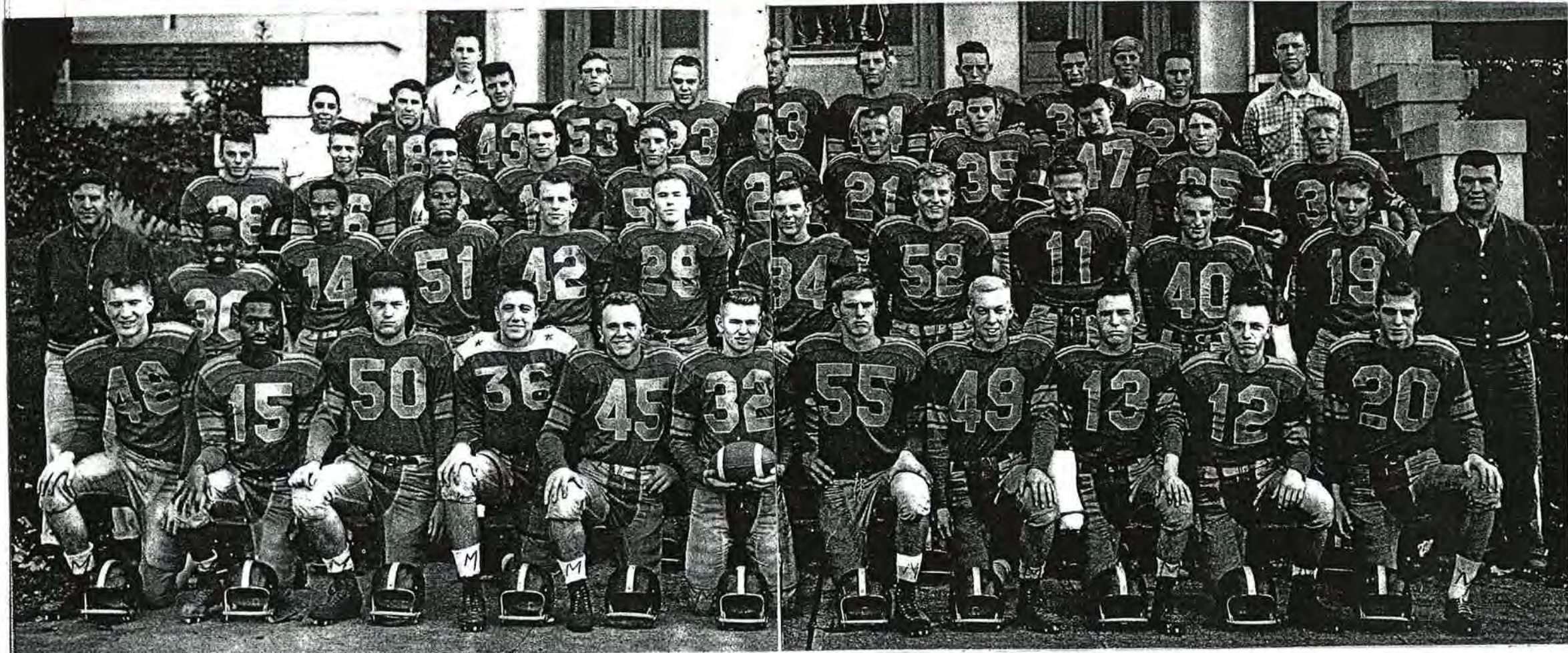

Row-1 L-R Hanson - Hatton - Thompson - Harris - Klein - Jacob - Hogan - Johnson
Stodd - Rask - Row-2 L-R Coach M. Cross - Owens - Jones - Sanders - Roberts - Johnson
Clouse - Moultrie - Jacques - D. Jones - C. Hart - Coach Desylva - Row-3 L-R G. Green
Peterson - Bihl - Buiss - Spencer - Johnneson - Christianson - Hollingsworth - Dryden
H. Havms - Cooper - Row-4 L-R _____ - E. Klein - Arendt - _____ - _____ - _____ Mellema
M. Kell - Krohn - G. Beech - Low - H. Nelson

1955

P. I. L. Standings

	W	L	T
Jefferson	7	0	0
washington	4	2	1
Lincoln	4	3	0
Cleveland	4	3	0
Franklin	3	4	0
Avant	2	4	1
Roosevelt	2	5	0
Benson	1	6	0

Scoring

H. B. H. Hatten	36
E. W. Sanders	24
F. B. A. Klein	18
G. B. C. Jacques	18
K. N. Jones	11
G. K. Harris	6
H. B. K. Stodd	6

Games Played

Jeff	13	N. Salem	13
Jeff	7	Franklin	6
"	27	Cleveland	0
"	13	Avant	6
"	14	washington	0
"	18	Lincoln	13
"	13	Roosevelt	7
"	13	Benson	12
Jeff	20	Carvallis	6
"	0	Gresham	6

7-0-0 138 69
 8-1-1

G. B. C. Rask - 6
 H. B. B. Jacobs - 6

1955 Team - City Champs - 7-0-0 8-1-1



E.
5-11 182
Wally
Sanders
Sr.

T.
6-2 190
Howard
Hogan
Sr.

G.
6-1 190
Keith
Harris
Sr.

C.
6-2 195
Roger
Thompson
Sr.

G.
Bob
Johnson
Sr.

T.
6-4 190
Dick
Hanson
Sr.

E.
5-10 165
Eric
Larson
Sr.



B.B.
5-11 160
Chuck
Rask
Sr.



H.B.
5-11 160
Huey
Hutton
Sr.



H.B.
5-9 147
Ken
Stodd
Sr.



F.B.
5-7 160
Alan
Klein
Sr.



B.B.
6-1 170
Chuck
Jacques
Jr.



F.B.
6-1 190
Bill
Krohn
Jr.



Kicker
Nate
Jones
Sr.

1955 Team - (Defense)



E.	T.	N.G.	T.	E.
Dick 135	6-4 190 Dick	6-1 190 Keith	6-2 190 Howard	5-11 182 Wally
<u>Johnson</u> Sr.	<u>Hanson</u> Sr.	<u>Harris</u> Sr.	<u>Hogan</u> Sr.	<u>Sanders</u> Sr.



L.B.	L.B.	L.B.	H.B.	S.	H.B.
5-10 155 Bob	6-1 190 Bill	Joe	5-9 147 Ken	6-1 170 Chuck	5-11 160 Huy
<u>Jacob</u> Sr.	<u>Krohn</u> Jr.	<u>Clouse</u> Sr.	<u>Stodd</u> Sr.	<u>Jacques</u> Jr.	<u>Hatten</u> Sr.

1956 Team - 3-4-0 3-5-0

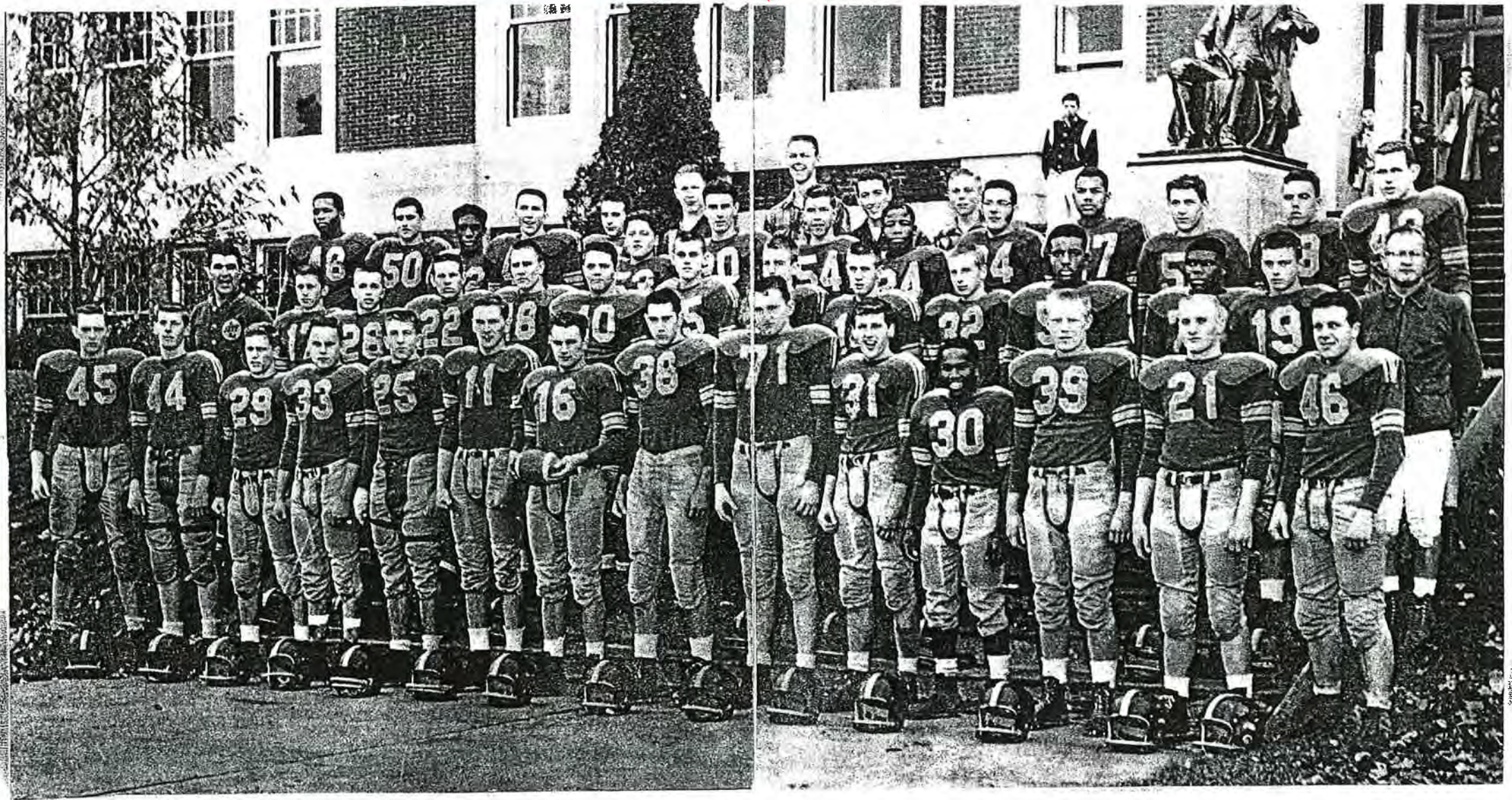

FRONT ROW: M. Kell, G. Mellema, G. Hergert, M. Johannesen, H. Harms, C. Jacques, R. Briggs, W. Krohn, R. Dryden, G. Arendt, W. Owens, E. Cooper, J. Christianson, R. Bihl. SECOND ROW: Coach DeSylvia, C. Hinz, J. Klein, S. Holteen, D. White, B. Kellogg, J. Hollingsworth, R. Howells, R. Peterson,

T. Patokoski, G. Williams, J. Weatherall, G. Green, Coach Rickert. THIRD ROW: B. Evers, J. Miller, H. Jackson, D. Egelhoff, M. Green, L. Lilja, R. Rollins, A. Blakely, R. Bruce, P. Harris, P. Green, D. Gilbert, R. Thompson. BACK ROW: B. Oitto, M. Hanselman, H. Nelson, D. Winterholler, G. Beece

1956

P. I. L. Standings

	<u>W</u>	<u>L</u>	<u>T</u>
Benson	7	0	0
Lincoln	6	1	0
Cleveland	4	3	0
Grant	4	3	0
Jefferson	3	4	0
Roosevelt	2	5	0
Franklin	1	6	0
Washington	1	6	0

Scoring

B. B. C. Jacques	23
E. J. Hollingsworth	18
E. Mike Kell	18
F. B. Bill Krohn	12
H. B. Dick Briggs	12
G. B. Dick Peterson	12
H. B. Harvey Jackson	12

Games Played

Jeff- 12	Medford- 34
Jeff- 27	Washington- 19
" - 26	Franklin - 12
" - 19	Cleveland - 23
" - 0	Lincoln - 13
" - 6	Benson - 32
" - 21	Roosevelt - 0
" - 13	Grant - 20
3-4	124
3-5	153

F. B. Raye Renfuo	-6
E. Gary Avedt	-6
H. B. Benny Parries	-6

1956 Team - 3-4-0 3-5-0



E.

5-11 170
Gary
Arendt
Sr.

T.

6-1 190
Sam
Holteen
Jr.

G.

5-9 170
Mike
Johannesen
Sr.



C.

5-11 175
Herb
Harms
Sr.



G.

5-10 175
John
Christianson
Sr.

T.

6-2 200
Bob
Dryden
Sr.

E.

6-3 175
Jim
Hollingsworth
Sr.



B.B.
6-1 175
Chuck
Jacques
Sr.

B.B.

5-10 155
Dick
Peterson
Jr.

H.B.

5-9 165
Dick
Briggs
Sr.



F.B.

6-2 190
Raye
Renfro
Soph.



F.B.

6-2 195
Bill
Krohn
Sr.

H.B.

5-1 140
Willie
Owens
Sr.

H.B.

5-9 160
Gary
Hergert
Sr.

1956 Team (Defense)



E.
5-11 170
Gary
Avendt
Sr.

T.
6-1 190
Sam
Holteen
Jr.

G.
5-9 170
Mike
Johannesen
Sr.



G.
5-10 175
John
Christianson
Sr.

T.
6-2 200
Bob
Dryden
Sr.

E.
5-11 170
Glen
Williams
Jr.



L.B.
5-11 175
Herb
Havms
Sr.



L.B.
6-2 195
Bill
Krohn
Sr.

L.B.
6-1 185
Doug
White
Jr.

H.B.
5-9 165
Dick
Briggs
Sr.



S.
6-1 175
Chuck
Jacques
Sr.



H.B.
6-2 190
Raye
Renfio
Soph.

1957 Team - (City-State champs) - 9-0-0 11-0-0

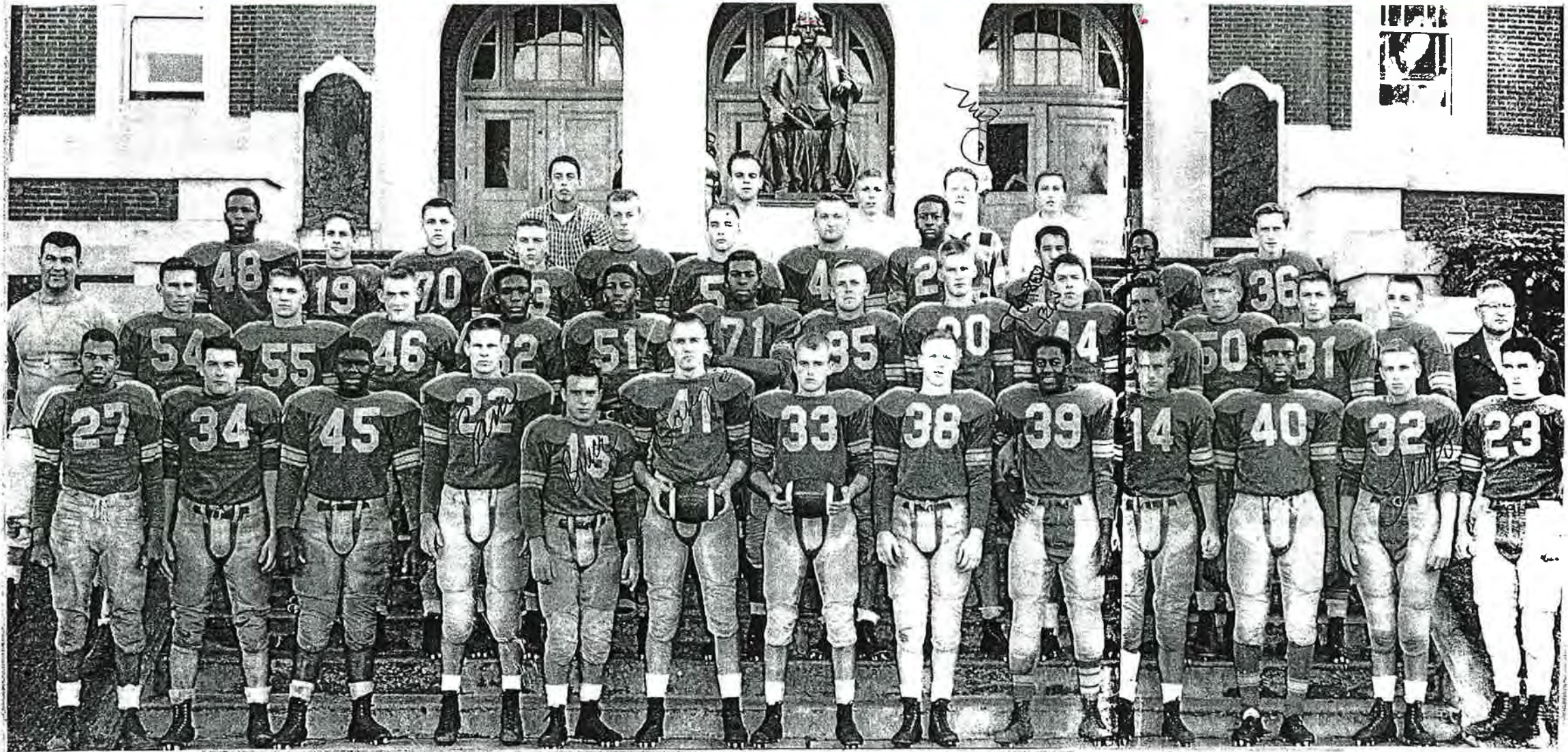

FRONT ROW: P. Harris, R. Bruce, J. Weatherall, S. Holteen, B. Oitto, D. White, R. Howells, M. Hanselman, T. Patokoski, D. Hamilton. SECOND ROW: T. DeSylvia, J. Theis, D. Prozniski, P. Popham, H. Jackson, T. Freeman, V. Ellis, M. Hergert, W. Hartman, C. Hinz, J. Klein, H. Rickert. THIRD ROW: R. Evers, A. Nance, H. Washburn, R. Swanson, M. Renfro, T. Wong, R. Spruill, J. Harms. FOURTH ROW: S. Colvin, B. Griffin, G. Beech, E. Harris, B. Tungstal.

F. Watson, R. Peterson, G. Williams, R. Renfro, J. Stangland, D. Rockstad, J. Graves, T. Baker, J. O'Hair,

957

P. I. L. Standings

	<u>W</u>	<u>L</u>	<u>T</u>
Jefferson	9	0	0
Grant	8	1	0
Lincoln	6	3	0
Benson	6	3	0
Washington	5	4	0
Roosevelt	4	5	0
Cleveland	3	6	0
wilson	2	7	0
Madison	1	8	0
Franklin	0	9	0

Scoring

F. B. Raye Renfro	68
H. B. Harvey Jackson	48
B. B. Terry Baker	48

Games Played

Jeff	56	Madison	0
"	32	Clev.	7
"	28	Lin.	19
"	32	wilson	7
"	13	Roos.	6
"	26	Benson	2
"	33	Frank.	7
"	51	Grant	14
"	21	wash.	19
<hr/>			
	292		81
<hr/>			
Jeff	30	Beaverton	6
"	12	So. Salem	7

H. B. Mel Renfro	44
E. Dick Howells	27
E. Glenn Williams	23
H. B. Rance Spruill	22

1957 Team - (City - State Champs) 9-0-0 11-0-0



★★ E. 5-11 183 Glen Williams Sl.
★ T. 6-1 195 John Theis Jr.
★★ G. 5-10 200 Jody Weatherall Sl.
★★ G. 5-11 175 Mike Hanselman Sl.
★★★★ C. 6-2 190 Doug White Sl.
★ G. 6-2 190 Sam Holtean Sl.
★ T. 6-1 190 Ray Euevs Jr.
★★ E. 5-10 155 Dick Howells Sl.



★★★ 8.B. 6-1 175 Terry Baker Jr.
★ L.H. 5-10 170 Mel Renfro Soph.
★★★ R.H. 5-10 175 Harvey Jackson Jr.
★ F.B. 6-2 195 Raye Renfro Jr.
★ L.H. 5-10 160 Mickey Heugert Jr.
★ R.H. 5-9 160 Rance Spruill Jr.
★ 8.B. 5-10 155 Dick Peterson Sl.

1957 Team - State champions (Defense)



★ ★
E.
5-11 183
Glen
Williams
Sr.

★
T.
6-1 195
John
Theis
Jr.

★
G.
6-2 190
San
Holtehn
Sr.

★ ★
G.
5-10 200
Jody
Weatherall
Sr.

★ ★
G.
5-11 175
Mike
Hanselman
Sr.

★
T.
6-1 190
Ray
Evers
Jr.

★
E.
6-2 175
Vic
Ellis
Jr.



★ ★ ★
L.B.
6-2 190
Doug
White
Sr.

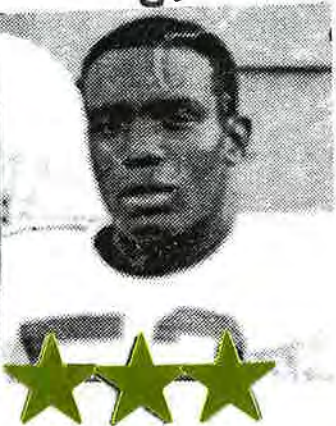

★ ★ ★ ★
L.B.
5-10 175
Harvey
Jackson
Jr.



★
L.H.
5-11 160
Mickey
Heugert
Jr.



★
S.
5-9 160
Rance
Spruill
Jr.



★
S.
5-10 155
Dick
Peterson
Sr.



★
R.H.
6-2 195
Raye
Remfro
Jr.

Best Jefferson Lineman for 1957 Season - 11-0



Mike Hanselman

5-11 175

Senior Guard

2nd team All-State
1st team All-City

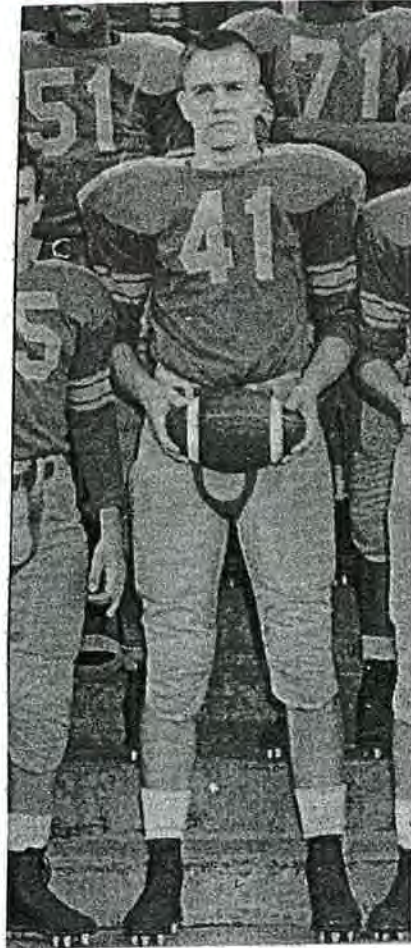

Doug White

6-2 190

Senior Center-L.B.

1st team All-State
1st team All-City
Shrine team All-Star

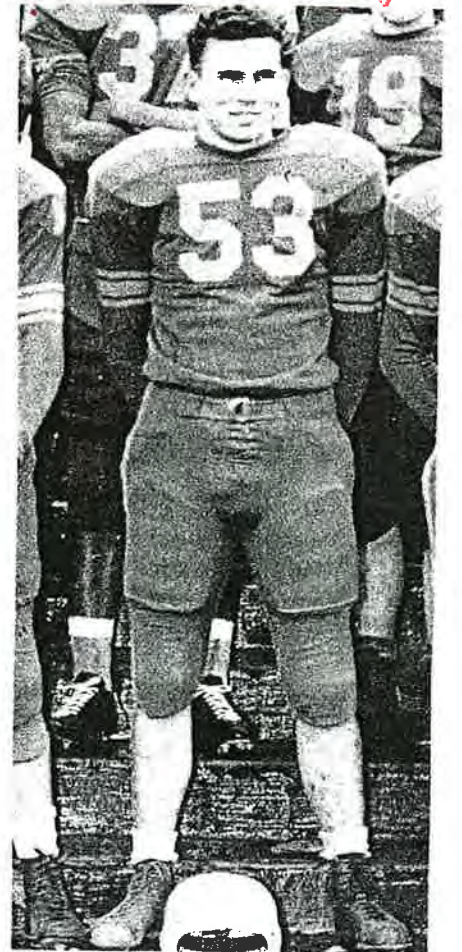

John Theis

6-1 195

Junior right tackle

3rd team All-State
1st team All-City

Best Jefferson Backs for 1957 Season - 11-0

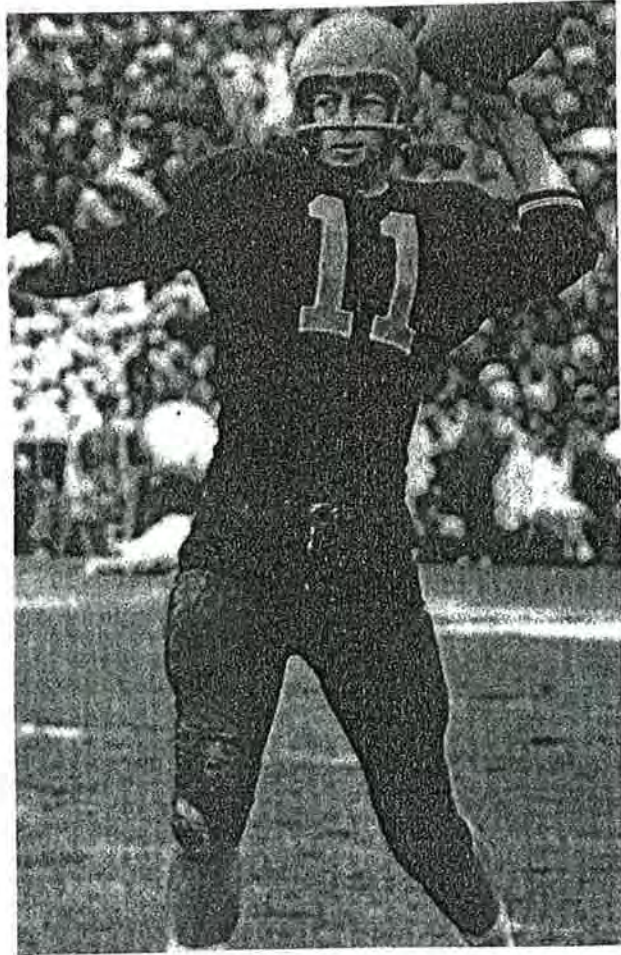

Terry Baker

6-1 175

Junior Quarterback

1st All-State
1st All-City
Scored 48 pts.



Raye Renfro

6-2 195

Junior Fullback

3rd All-State
1st All-City
Scored 68 pts.



Harvey Jackson

5-10 175

Junior R.H.B. - L.B.

1st All-City team
Scored 48 pts.

1958 Team - (City - State Champs) - 9-0-0 12-0-0

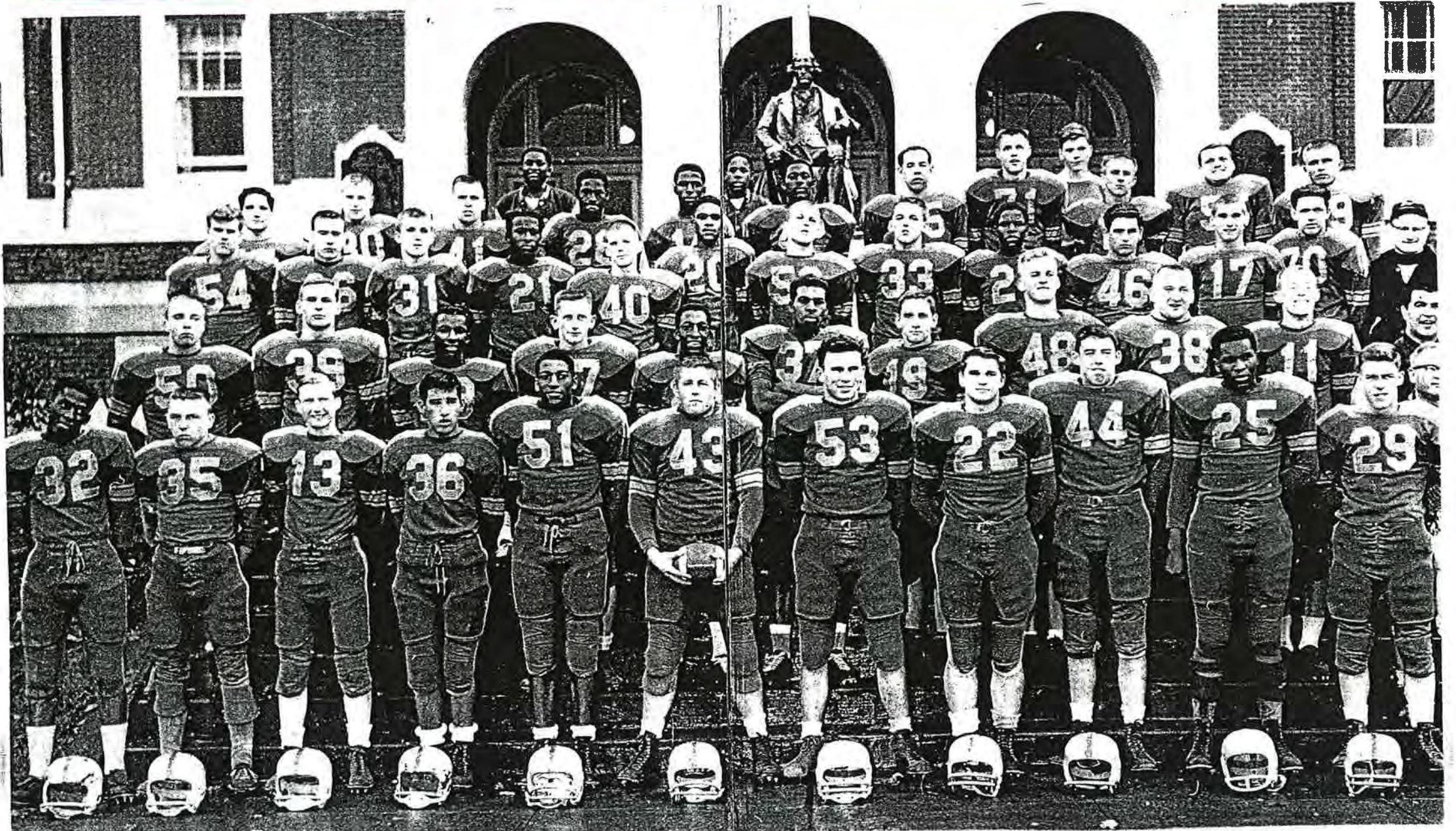

Row 1: Fred Wattson, Jerry Graves, Ron Grant, Terry Wong, Bill Hartman, John Theis, Dennis Prozinski, Vic Ellis, Ray Evers, Mike Hergert, asst. Coach Horst Rickert, Row 2: Jim O'Hair, Bill Crabtree, Jim Spruill, Raye Renfro, Ancil Nance, Dick Rocksted, Russ Swanson, Terry Baker, Coach Tom DeSylvia, Row 3: Bill Still, Mike Barnes, Lee Eilertson, Mel Renfro, Marty Peets, Willie Travis, Jack Potticary,

Jeff Marsh, Leon Broadous, Ken Kearney, Mike Hoey, Herb Herman, J.V. Coach Harry Richards, Row 4: George Freemont, Chuck Magsig, Dick Nelson, Joe Brown, George Brown, Cleodis Vann, Dick Mencer, Herb Washborn, Dennis Netsch, Dick Brooks, John Anderson, Row 5: Demar Jacker, Cliff Walker, Scott Duncan.

1958

P.I.L. Standings

	W	L	T
Jefferson	9	0	0
Roosevelt	8	1	0
Cleveland	6	3	0
Madison	6	3	0
Lincoln	5	4	0
Wilson	3	5	1
Washington	2	6	1
Franklin	2	7	0
Guant	2	7	0
Benson	1	7	1

Points Scored

F.B. Raye	Renfro	169
H.B. Mel	Renfro	102
H.B. Rance	Sparill	69
E. Herb	Washburn	36
H.B. Mike	Herbert	33
G.B. Terry	Baker	24

Games Played

Jeff	34	Lincoln	20
"	47	Roosevelt	0
"	45	Wilson	12
"	48	Wash.	0
"	69	Guant	0
"	41	Madison	0
"	48	Franklin	6
"	54	Benson	0
"	31	Cleveland	0
Jeff	41	Wy' East	6
"	38	W. Linn	0
"	21	Medford	7

512

51

E. Vic Ellis	18
F.B. Leon Boardous	12
H.B. Mike Barnes	12
E. Willie Travis	12

1958 Team (City State Champs) 9-0-0 12-0-0



E.		T.		G.		C.		G.		T.		E.
G-1 180		G-2 205		5-11 201		5-11 201		5-11 165		G-2 192		G-3 180
Herb		John		Dennis		Bill		Ancil		Ray		Uic
<u>Washburn</u>		<u>Theis</u>		<u>Proziński</u>		<u>Hartman</u>		<u>Nance</u>		<u>Evers</u>		<u>Ellis</u>
Jr.		Sr.		Sr.		Sr.		Sr.		Sr.		Sr.



G.B.		L.H.		R.H.		R.H.		F.B.		F.B.		H.B.
G-2 180		5-11 180		5-11 165		5-9 165		G-3 201		5-11 170		G-0 175
Tevvy		Mel		Mickey		Rance		Raye		Leon		Mike
<u>Baker</u>		<u>Renfro</u>		<u>Heugent</u>		<u>Spruill</u>		<u>Renfro</u>		<u>Broadous</u>		<u>Barnes</u>
Sr.		Jr.		Sr.		Sr.		Sr.		Jr.		Jr.

1958 (Defense) (State Champions)



E	T.	G.	G.	T.		E.
6-3 180	6-2 205	5-11 201	5-11 165	6-2 192		5-8 160
Vic Ellis	John Theis	Dennis Proziński	Ancil Nance	Ray Evers		Terry Wong
<u>Sr.</u>	<u>Sr.</u>	<u>Sr.</u>	<u>Sr.</u>	<u>Sr.</u>		<u>Sr.</u>



L.B.	L.B.	H.B.	S.	H.B.		L.B.	H.B.
6-3 201	6-1 180	5-11 180	5-9 165	5-11 165		5-11 170	5-7 150
Ray Renfro	Herb Washburn Jr.	Mel Renfro Jr.	Rance Spruill Sr.	Mickey Hersert Sr.		Joe Fred Watson Sr.	Jerry Graves Sr.
<u>Sr.</u>	<u>Jr.</u>	<u>Jr.</u>	<u>Sr.</u>	<u>Sr.</u>		<u>Sr.</u>	<u>Sr.</u>

Best Jefferson Lineman for 1958 Season - 12-0

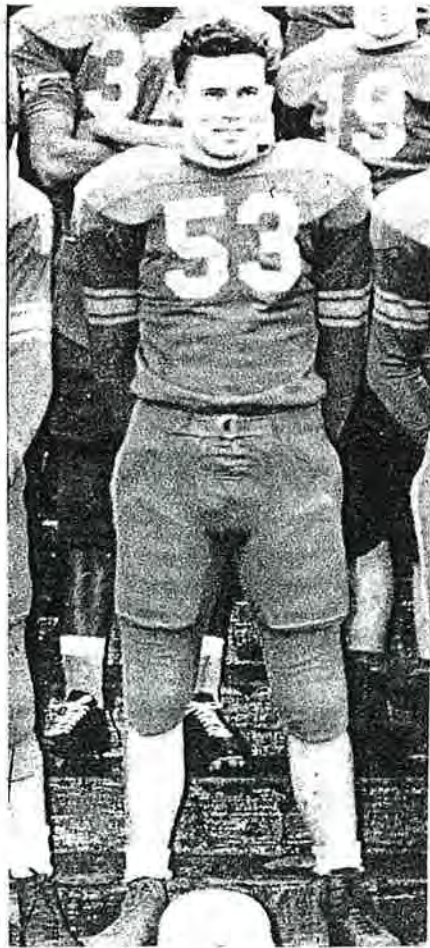

John Theis

6-2 205

Senior light tackle

1st All-State team
1st All-City Team
Shrine All-Star team

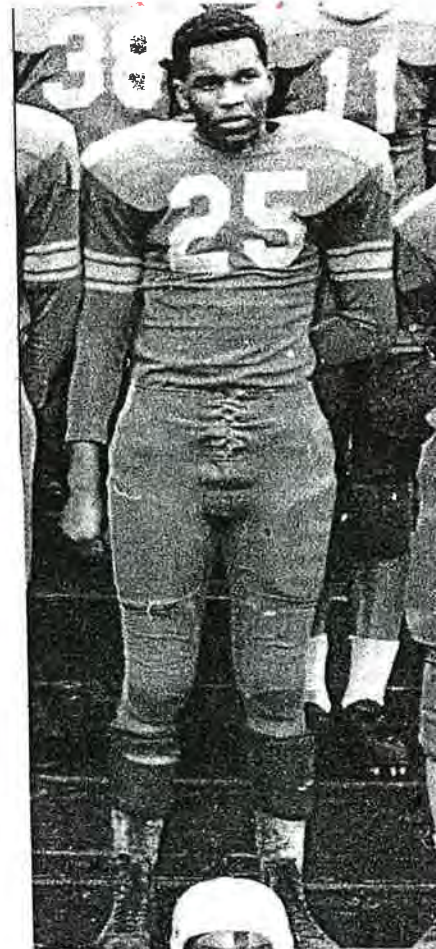

Ray Evers

6-2 192

Senior left tackle

2nd All-State team
2nd All-City team
San Diego St. team



Dennis Proziński

5-11 201

Senior right guard

1st All-State team
1st All-City Team
Shrine All-Star team

Best Jefferson Backs for 1958 Season - 12-0

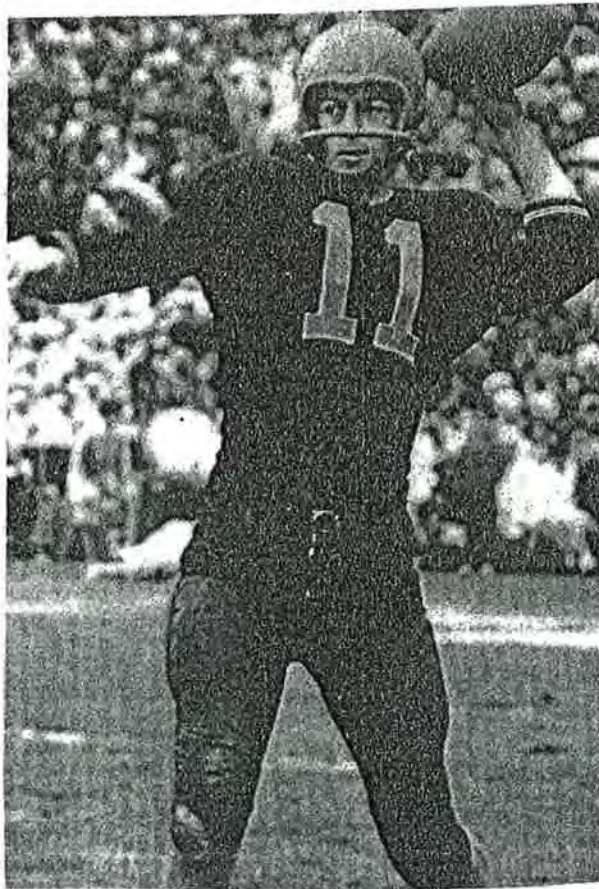

Terry Baker

6-2 180

Senior quarterback

H.S. All-American team

1st All-State team

1st All-City team

16 T. D. Passes

Scored 24 pts



Raye Renfro

6-3 201

Senior Fullback - L. B.

H.S. All-American team

1st All-State team

1st All-City team

Picked for Shrine team

Scored - 169 pts.



Mel Renfro

5-11 180

Junior L.H.B. - D.H.B.

1st All-State team

1st All-City Team

Scored - 102 - pts.

1958

City -

(State)
Champs

P.I.L. - 9-0

Season - 12-0

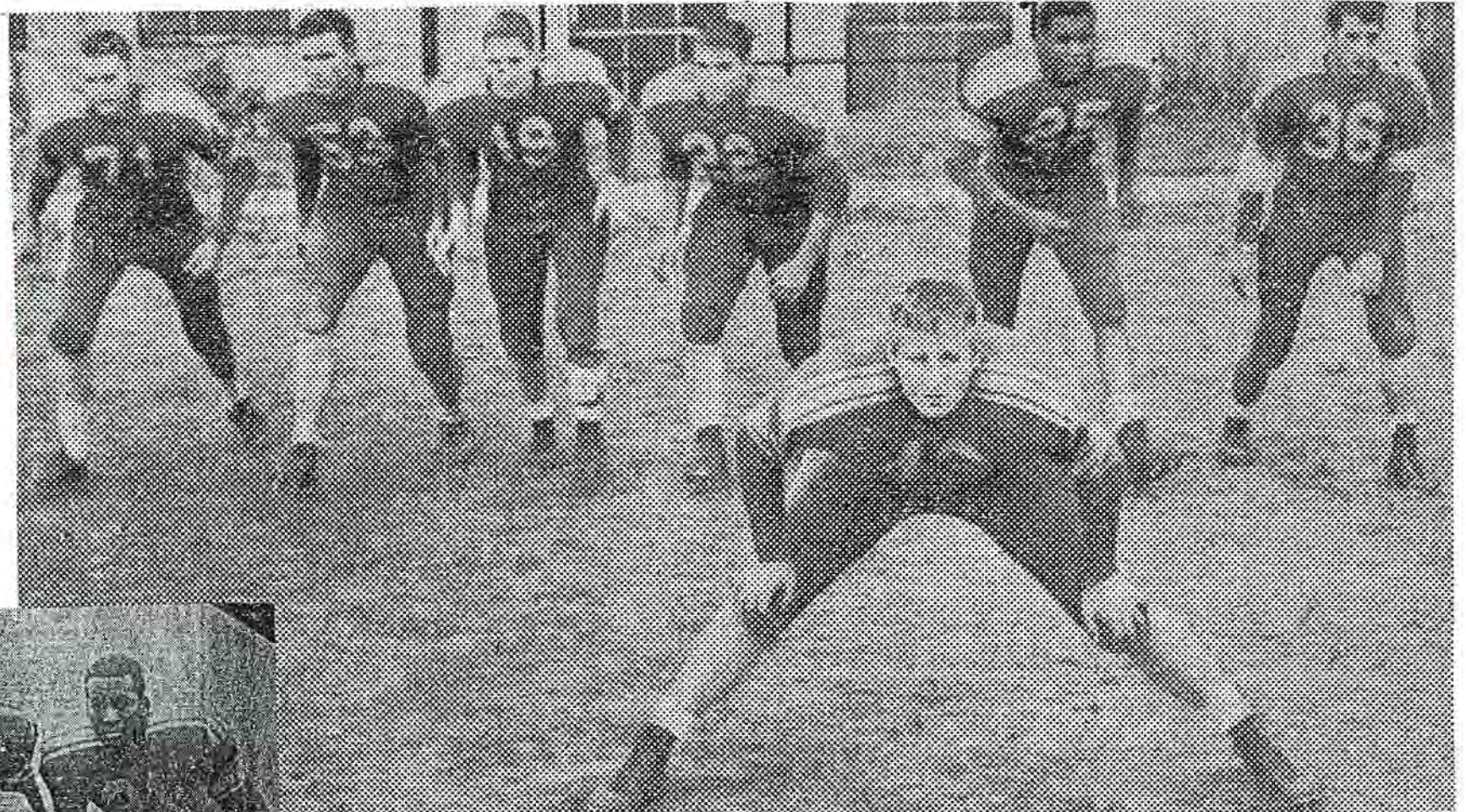

Line - L - R · E. Washburn · T. Thies · G. Nance
G. Prozinski - C. Hartman - T. Evers
E. T. Wong + V. Ellis Backs - L - R.
H.B. Hergert · G.B. Baker · F.B. R. Renflo
H.B. M. Renflo

1959 Team - City - (2nd in State) 9-0 11-1

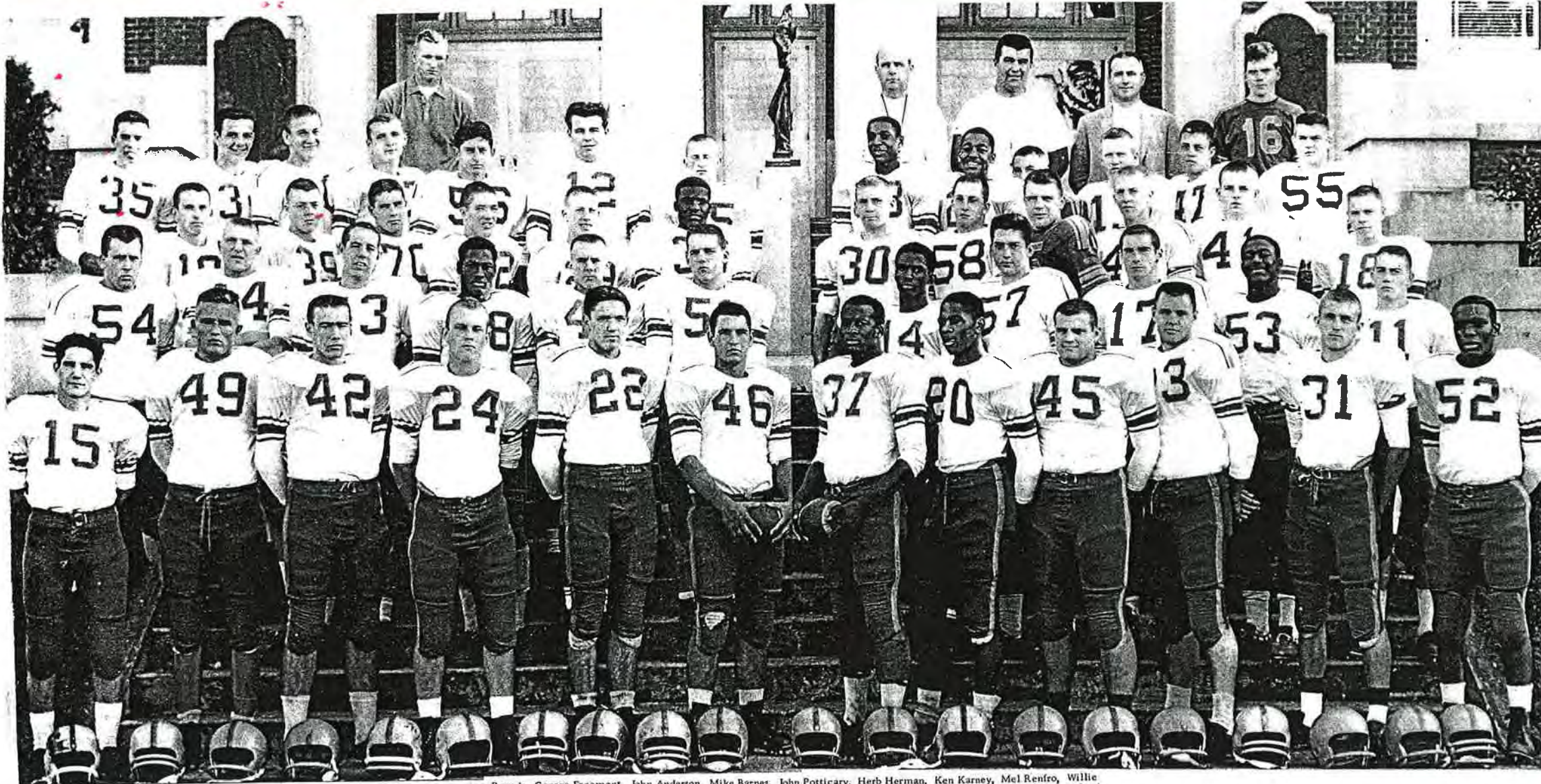

Row 1: George Freemont, John Anderson, Mike Barnes, John Potticary, Herb Herman, Ken Karney, Mel Renfro, Willie Dick Brooks, Herb Washburn, Lee Elertson, Harvey Jackson. Row 2: Dick Nelson, Charles Magsig, Frank Mercet, Joe Dennis Netsch, Jeffery Marsh, George Brown, John Wilcox, Mike Hoey, Cleotis Vann, Mike Christy. Row 3: Ed Anders Ebel Johnson, Mike Veach, Ron Hergert, Ernest Woodland, John Moeller, Russ Morrison, Tom Reed, Ron Holmen, Jim Bill Keller. Row 4: Vern Byars, Chris Apostal, John Gregory, Mervin Novinger, Mike Perovich, Wally Antonni, Alvin Wendell Travis, Ron Martin, Terry Grant, Jim Hamilton, Jim Gaydon. Row 5: Mike Wyborney, Bob Hull, Tom DeSyl, Gus Kanas, Scott Duncan.

1959

P.I.L. Standings

	W	L	T
Jefferson	9	0	0
Lincoln	8	1	0
Madison	6	3	0
Wilson	5	3	1
Grant	5	4	0
Franklin	4	4	1
Benson	2	5	2
Cleveland	2	6	1
Washington	1	7	1
Roosevelt	0	9	0

Scoring

G.B.	Mel Renfro	139
H.B.	Mike Barnes	72
H.B.	Ron Martin	56
F.B.	Leon Broadous	51
H.B.	Harvey Jackson	43
G.B.	Ron Heuser	22
H.B.	George Brown	18

Games Played

Jeff	59	Roosevelt	0
"	38	Grant	7
"	69	Cleveland	0
"	47	Washington	0
"	20	Wilson	13
"	26	Benson	7
"	64	Franklin	0
"	27	Madison	6
"	7	Lincoln	0
<hr/>			
Jeff	70	Sandy	7
"	33	D. Douglas	0
"	6	Medford	7
<hr/>			
	466		47

H.B.	Mike Wybourne	14
E.	Heus Washburn	13
E.	Willie Travis	9

1959 Team - City - (2nd in State) 9-0 11-1



E.
6-2 190
Herb
Washburn
Sr.

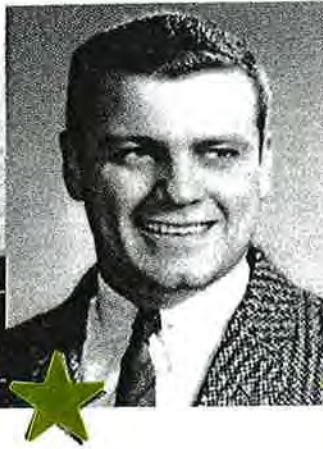

T.
5-11 225
Dick
Brooks
Sr.

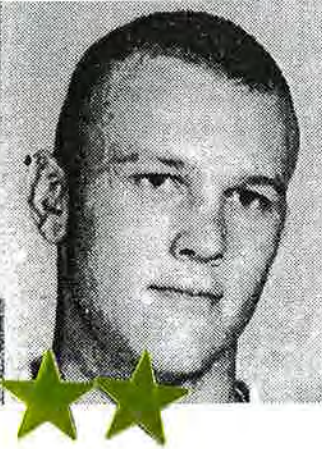

G.
6-0 170
Jack
Potticary
Sr.



C.
6-2 185
Herb
Herman
Sr.



G.
5-10 180
Ken
Kearney
Sr.



T.
6-2 175
John
Anderson
Sr.



E.
5-11 155
Lee
Eilertson
Sr.



G.B.
5-11 180
Mel
Renfro
Sr.



L.H.
5-9 155
George
Brown
Sr.



L.H.
5-8 145
Ron
Martin
Sr.



L.H.
6-1 175
Mike
Wybourne
Sr.



F.B.
5-11 170
Leon
Broadous
Sr.

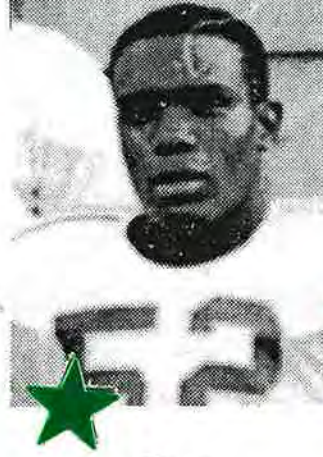

R.H.
5-10 185
Harvey
Jackson
Sr.



R.H.
6-1 180
Mike
Barnes
Sr.

1959 Team (Defense) - (2nd in State)



★ ★ ★ ★	★	★ ★ ★	★ ★ ★	★	★	★
E.	T.	G.	G.	T.	T.	E.
G-2 190 Hevb <u>Washburn</u> Sr.	5-11 225 Dick <u>Brooks</u> Sr.	5-11 175 Chuck <u>Maggis</u> Sr.	5-10 180 Ken <u>Kearney</u> Sr.	5-9 205 Dick <u>Nelson</u> Sr.	6-1 180 Jim <u>White</u> Jr.	5-11 155 Lee <u>Eilertson</u> Sr.

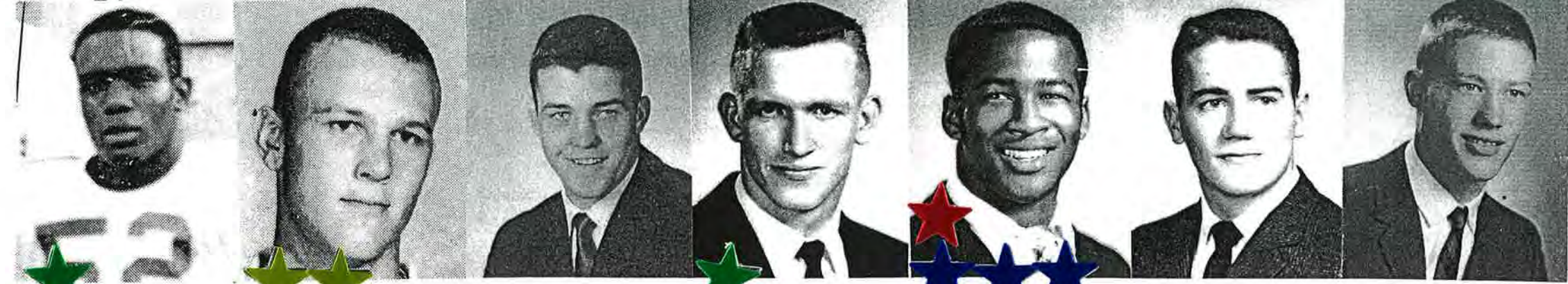

★	★ ★	★	★ ★ ★	★	★ ★ ★	★
L.B.	L.B.	L.B.	H.B.	S.	H.B.	S.
5-10 185 Harvey <u>Jackson</u> Sr.	6-0 170 Jack <u>Potticary</u> Sr.	5-9 180 Jack <u>Hambleton</u> Jr.	6-1 175 Mike <u>Wyborney</u> Sr.	5-11 180 Mel <u>Renfro</u> Sr.	5-11 170 Mike <u>Christy</u> Sr.	5-9 145 Ron <u>Heugert</u> Jr.

Best Jefferson Lineman for 1959 Season - 11-1



Jack Potticary

6-0 170

Senior Guard - L.B.

2nd Team All-City
Outstanding L.B.

4 year record - 36-1-1



Herb Washburn

6-2 190

Senior End

Junior - All-West U.S. Team

Senior - 1st All-State team
1st All-City team

Shrine All-Star Team



Ken Kearney

5-10 180

Senior right guard

1st All-City Team
Shrine All-Star Team

Best Jefferson Backs for 1959 Season - 11-1



Harvey Jackson
H. B. - L. B. 5-10 185
1957-1st All-City
Halfback - L. B.
Scored 36 pts.

Leon Broadous
Fullback 5-11-170
H. M. - All-City
Scored 50 pts.

Mel Penfuo
Quarterback 5-11 180
H. S. All-American
1957 - 44 pts.
1958 - 102 pts.
1959 - 139 pts

Mike Barnes
H. B. 6-1 180
1st All-City
Shrine team
Scored 72
pts.

1959 - Team (City Champs) (2nd in State)
P.I.L. - 9-0 Season - 11-1

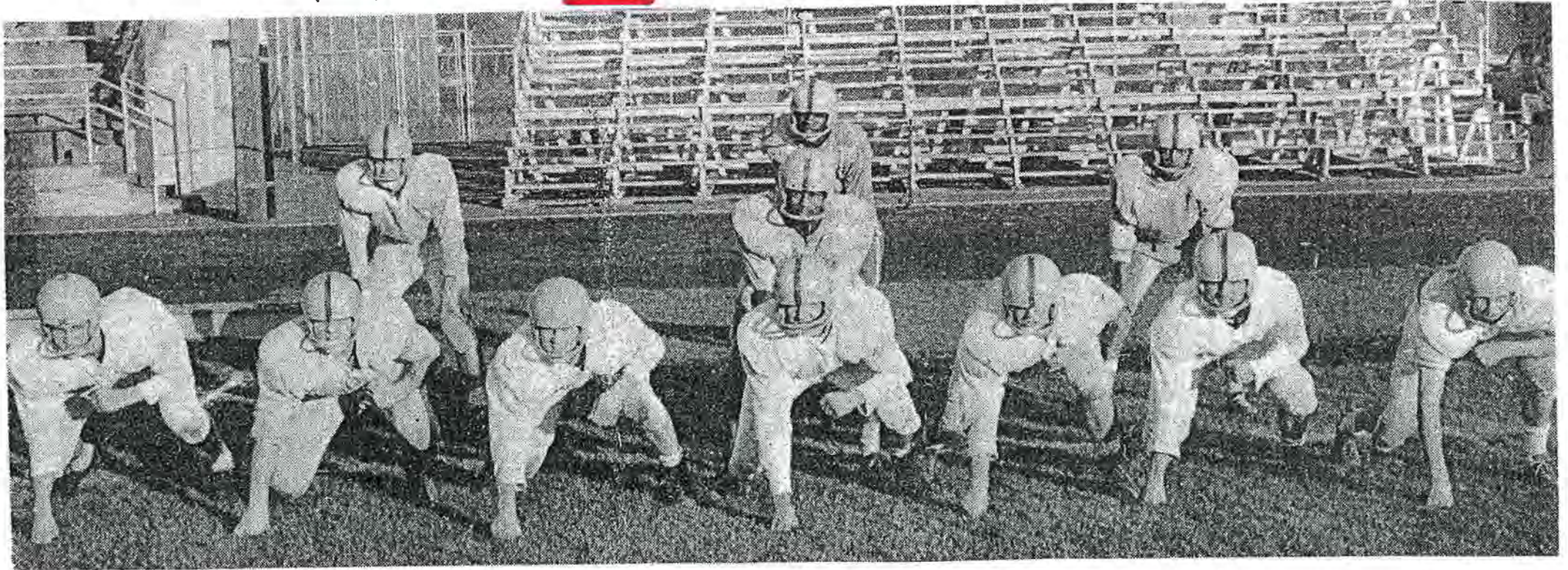

Line - L-R - E. Washburn - T. Brooks - G. Potticary - C. Herman
G. Kearney - T. Anderson - E. Eilettson - Backs - L-R - H.B.
Barnes - G.B. M. Renfro - F.B. L. Broadous - H.B. - R. Martin

This 1959 group of Seniors had a 36-1-1 4-year
football record at Jefferson H.S. 1956-7-0 - 1957-6-0-1
1958-12-0 - 1959-11-1 Points (1959) For 466 against 47

1960 Team - City Champs - 8-1 8-2

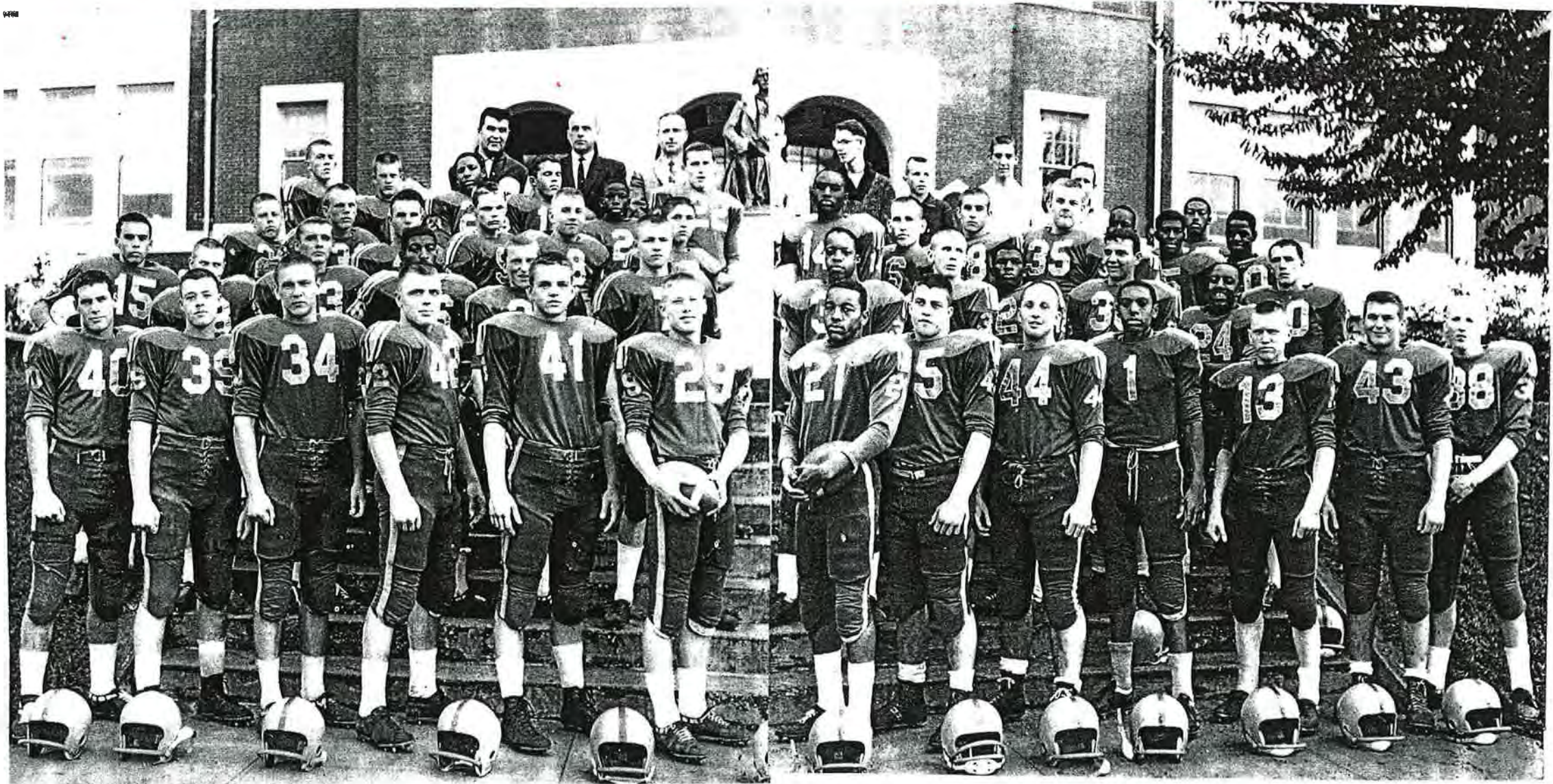

Row 1: Jon Johnson, Dick Ebel, John Gregory, Tom Reed, Jim White, Ron Hergert. Row 2: Vern Byars, Bill Kellis, Merv Novinger, Al Bruner, Tom Lewis. Row 3: Craig Mitchell, Dick Dahlager, Larry Forsythe, Don Buss, Denny Deegan, Gary Kniss. Row 4: James Barnes, Duncan Campbell, Charles Leech, John Forsloff, Ray Brown, Bob Brown. Coaches: Tom DeSylvia, Bob Hull. Athlete Gust Kanas.

Row 1: Ron Martin, Jack Hambleton, Russ Morrison, Wendell Travis, Larry Grant, Jim Gaydon, Ron Holmes. Row 2: Ancer Hagg, Rick Moeller, Dick Daniels, Chris Apostol, Joe McFerran, Chuck Krease. Row 3: Al Johnson, Mike Flego, Denny Dillon, James Broadus, Clarence Watkins, Harold Brown. Managers: Scott Duncan, Rick Hayes, Doug Rude, Jack Gertz.

1960

P.I.L. Standings

	W	L	T
Jefferson	8	1	0
Benson	7	1	1
Madison	7	2	0
Guant	6	3	0
Wilson	4	3	1
Washington	3	5	0
Lincoln	1	5	3
Franklin	2	6	1
Cleveland	2	6	1
Roosevelt	0	8	1

Scoring

G.B. Ron Heuser	- 63
H.B. Ron Martin	- 39
H.B. Jodie McFerran	- 37
E. Merv Novinger	- 31
F.B. Ancer Haggerty	- 18
E. John Gregor	- 1

Games Played

Jeff	- 24	Roosevelt	- 6
"	- 31	Franklin	- 7
"	- 31	Cleveland	- 13
"	- 12	Wilson	- 0
"	- 33	Washington	- 0
"	- 14	Guant	- 26
"	- 19	Lincoln	- 6
"	- 14	Madison	- 6
"	- 7	Benson	- 0
<hr/>		<hr/>	
Jeff	- 6	D. Douglas	- 13
<hr/>		<hr/>	
8-2	191		77

C. Sam Stange - 1
 F.B. Dick Daniels - 1

1960 Team - City Champs - 8-1-0 . 8-2-0

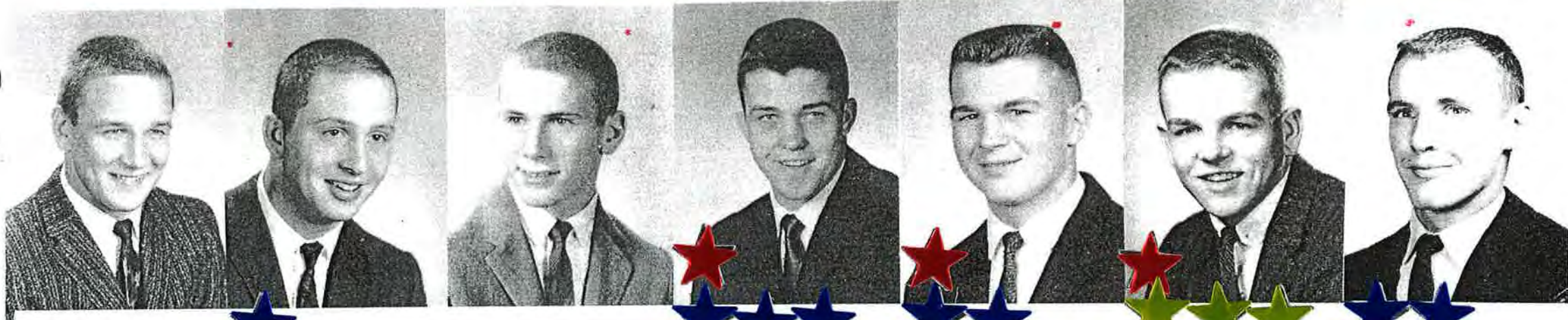

E.	T.	G.	C.	G.	T.	E.
6-2 170	5-10 195	5-10 165	5-9 185	6-0 190	6-2 190	5-11 165
John	Russ	Rick	Jack	Jim	Jim	Meru
<u>Gregory</u>	<u>Morrison</u>	<u>Moeller</u>	<u>Hambleton</u>	<u>Gaydon</u>	<u>White</u>	<u>Mounger</u>
SL.	SL.	SL.	SL.	SL.	SL.	SL.



D.B.	L.A.	R.H.	F.B.	G.B.	H.B.	H.B.
5-10 155	5-9 151	5-9 150	5-9 195	6-1 180	5-8 150	5-8 145
Ron	Ron	Jodie	Ancel	Brian	Alvin	Larry
<u>Hergert</u>	<u>Martin</u>	<u>McFerran</u>	<u>Haggerty</u>	<u>Barnes</u>	<u>Bruner</u>	<u>Grant</u>
				SL.	SL.	SL.

1960 Team - (Defense) - City Champs

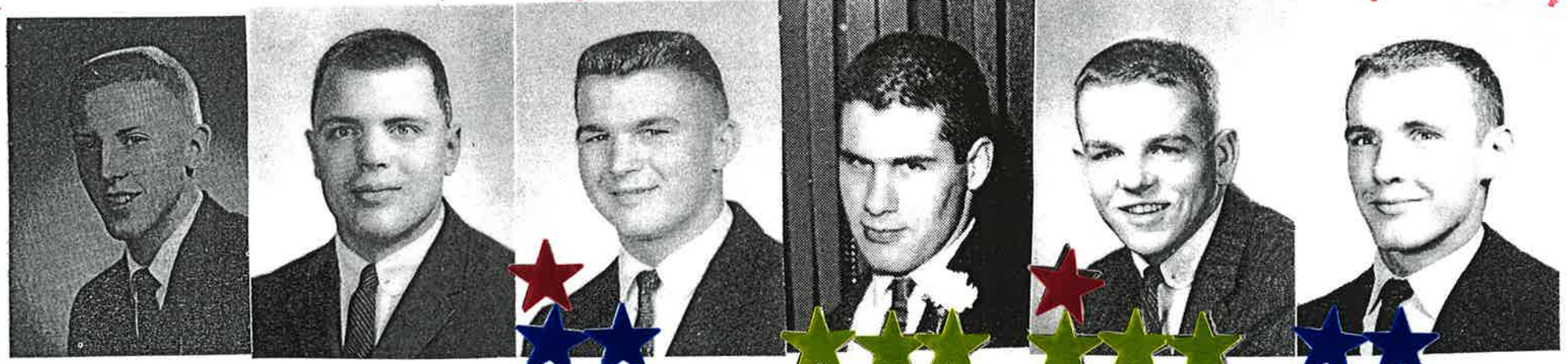

E.	T.	G.	G.	T.	E.
6-1 165	6-0 200	6-0 190	5-11 170	6-2 190	5-11 165
Ron	Tom	Jim	Don	Jim	Meru
<u>Holmes</u>	<u>Reed</u>	<u>Gaydon</u>	<u>Johnson</u>	<u>White</u>	<u>Novinske</u>

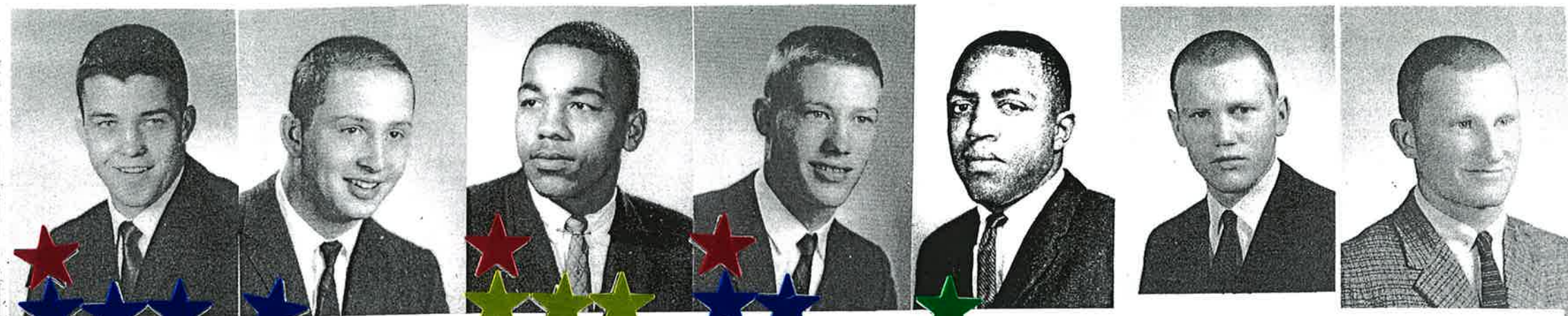

L.B.	L.B.	H.B.	S.	H.B.	H.B.	H.B.
5-9 185	5-10 195	5-9 151	5-10 155	5-9 150	5-8 145	5-8 150
Jack	Russ	Ron	Ron	Jodie	Larry	Alvin
<u>Hambleton</u>	<u>Morrison</u>	<u>Martin</u>	<u>Heugert</u>	<u>McFerran</u>	<u>Grant</u>	<u>Braner</u>
SL.	SL.	SL.	SL.	Jr.	SL.	SL.

1961 Team - City Champs - 6-1-0 6-2-0

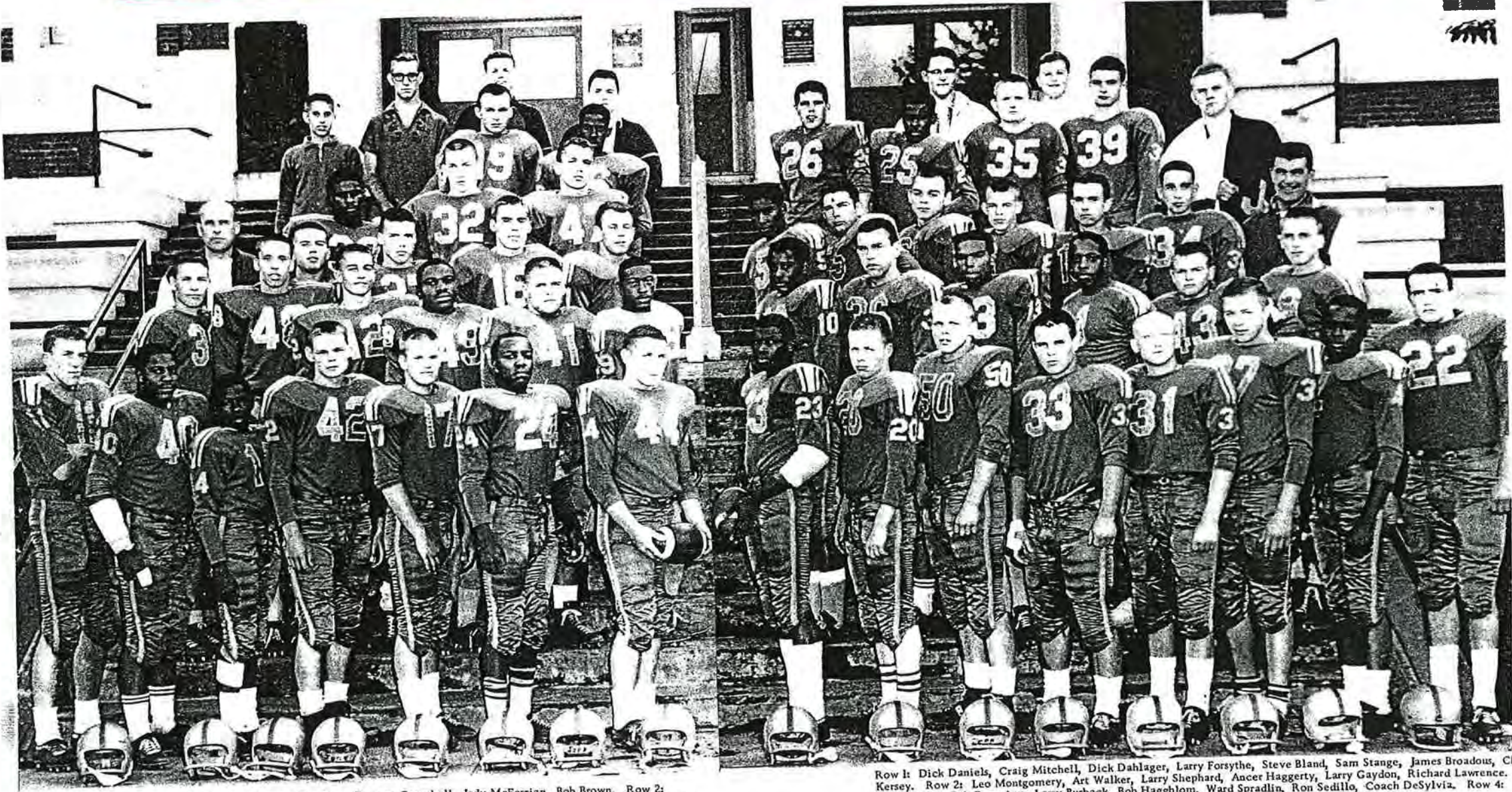

Row 1: Brian Barnes, Charles Leech, Ray Brown, Don Buss, Duncan Campbell, Jody McFerrian, Bob Brown. Row 2: Barry Scholtes, Bart Wilson, Mike Pete, John Frazier, Dennis Burke, Clinton Walker. Row 3: Coach Hull, Wayne Bounds, Roger Bispham, Dave Moore, Ron Lindquist. Row 4: Tom McAllister, Bruce Drain, Dave Eulberg. Row 5: Brance Wilson, Earl Williams. Row 6: Ron Haataja, Jack Goetz, Bruce Guffey, Scottie Black.

Row 1: Dick Daniels, Craig Mitchell, Dick Dahlager, Larry Forsythe, Steve Bland, Sam Stange, James Broadous, Cl Kersey. Row 2: Leo Montgomery, Art Walker, Larry Shepard, Ancer Haggerty, Larry Gaydon, Richard Lawrence. Row 3: Leon Taylor, Bob Ronspiess, Larry Burback, Bob Haggblom, Ward Spradlin, Ron Sedillo, Coach DeSylvia. Row 4: Cook, Lisco Ray, Brian Mulbey, Ken Haase, Paul Kimberling. Row 5: Terry Steinborn, Dale Mathis

1961

P. I. L. Standings

	<u>W</u>	<u>L</u>	<u>T</u>
Jefferson	6	1	0
Benson	6	1	1
Guant	6	2	0
Wilson	6	2	0
Madison	4	2	2
Lincoln	4	4	0
Franklin	3	4	1
Washington	3	5	0
Roosevelt	2	6	0
Marshall	1	7	0
Cleveland	0	7	0

Scoring

H. B. J. McFerran	-	49
F. B. L. Montgomery	-	24
E. L. Shephard	-	13
F. B. D. Cook	-	13
H. B. D. Daniels	-	12

Games Played

Jeff	27	Roosevelt	7
"	0	Benson	20
"	33	Madison	14
"	20	Franklin	13
"	12	Wilson	6
"	25	Lincoln	0
"	13	Guant	7
<hr/>			
Jeff	0	Beaverton	19
<hr/>			
6-2	130	-	86

H. B. T. McCallister	-	6
E. C. Kersy	-	6
G. B. B. Barnes	-	6

1961 Team - City Champs - 6-1-0 6-2-0



E.
G-3 180
Chuck
Kersey
Sl.

T.
G-0 190
Dick
Dahlagel
Sl.

G.
5-10 190
Bob
Brown
Sl.

C.
6-1 190
Sam
Stange
Sl.

G.
5-10 185
Charlie
Leech
Sl.

T.
5-11 180
Bart
Wilson
Sl.

E.
6-1 165
Larry
Shephard
Sl.



G.B.
6-1 180
Brian
Barnes
Sl.

L.H.
5-9 155
Jodie
McFerran
Sl.

R.H.
5-9 150
Dick
Daniels
Sl.

F.B.
5-11 180
Leo
Montgomery
Sl.

H.B.
5-9 160
Tommy
McCallister
Sl.

F.B.
6-1 200
Dick
Cook
Sl.

(Injured) F.B.
5-9 195
Ancel
Haggerty
Sl.

1961 Team - (Defense) - City Champions

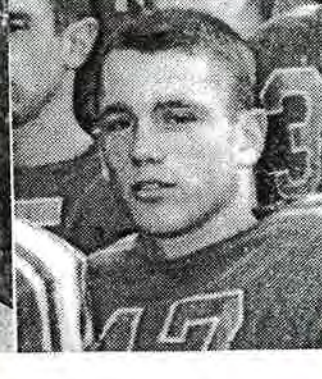

E.
G-0 180
Roger
Bispham
Jr.

T.
G-0 190
Dick
Dahlagel
Sr.

G.
5-10 190
Bob
Brown
Sr.

G.
5-10 185
Charlie
Leech
Sr.

T.
6-1 190
Dave
Eulbers
Jr.

F.
5-11 180
Bart
Wilson
Jr.

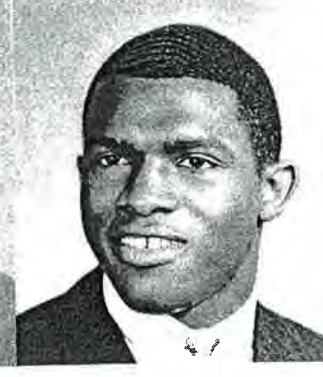
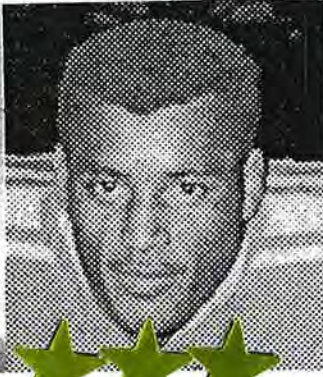

L.B.
5-11 180
Duncan
Campbell
Sr.

L.B.
5-11 180
Leo
Montgomery
Jr.

L.B.
5-10 150
Clinton
Mautry
Sr.

H.B.
5-9 150
Dick
Daniels
Sr.

S.
5-8 150
Ward
Spradlin
Jr.

H.B.
5-9 155
Jodie
McFerran
Sr.



Coach George Hibbard

11 - Seasons - 1942 - 1952

Win - Loss - Record

	W	L
<u>P.I.L.</u>	113	54
<u>Post</u>	6	6
<u>Total</u>	119	60

Hibbard All-Stars

1st All-Tournament



2nd All-Tournament



1st All-City



2nd All-City



3rd All-City



H. M. A.C



City Champions

1947 - 1948

1948 - 1949

State Champions

1950 - 1951

Jefferson Championship Basketball Teams

1910 - 2010

City Champions

29 - Teams

State Champs

6 - Teams

2nd in State

2 - Teams

1915	1978
1917	1988
1922	1992
1931	1999
1934	2000
1939	2001
1940	2002
1948	2004
1949	2004
1956	2005
1959	2006
1967	2007
1968	2008
1970	2009
1972	2010

1951
1972
2000
2008
2009
2010

1935
1995

Note:

All Statistics in this booklet were compiled from the Oregonian and Oregon Journal newspaper Sports pages at the Multnomah County Library micro film department. Stats included All-City, All-State, and All-State Tournament Selections. Information was also used from Jefferson High School yearbooks and school newspaper accounts. All player scoring averages were computed by adding each player's points from Pre-Season, P.I.L., and Post Season games divided by the number of games a player scored in during the entire season.

Coach George Hibbard's All-Stars - 1942-1952



1942
Ken Hume
1st All-City



1942
Bud Farvell
1st All-City



1942-43
R. Tercek
2nd All-City



1944
Don Fulgham
1st All-City



1945
Ron Esping
2nd All-City



1946
Clayton Scott
1st All-City



1947
Gene Tanselli
3rd All-City



1947
Dan Montag
3rd All-City



1948
Duane Enochs
1st All-City



1948-1949
Emery Barnes
1st All-City

Coach George Hibbard's All-Stars 1942-1952



1948

Bud Covey

2nd All-City



1948

Nick Schmel

3rd All-City



1949-1950

Roy Fundingsland

1st All-State
1st All-City



1950

G. Raymond

1st All-City



1950

Earl Enos

2nd All-City



1950-51-52

Max Anderson

1st All-State
1st All-City



1951

Bill Zapp

2nd All-State



1951

Gary Jackson

2nd All-City



1952

Blake Elliott

2nd All-City

1950-1951 Basketball Team

(State Champions) - 2nd P.I.L. - 10-4



Front - L-R. P. Allen Bill Zapp M. Anderson

J. Hudman B. Loyd Back Row Coach Hibbard

Bill Fink G. Jackson B. Elliott Roger Williams

S. Kerzel

L. Becker

1950-1951 (State Champion Team)

2nd P.I.L. 10-4 Pre-2-6 Post-4-0



C. 
6-5
Max 19.0
Anderson



F. 
6-4
Bill 6.5
Zapp



F.
6-1
Blake 8.0
Elliott



G.
5-11
Roger 6.0
Williams



G. 
5-11
Gary 9.7
Jackson



G.
6-0
Bruce 5.0
Lovd



G.
5-8
Bill 2.3
Fink

1951-1952 Team - 8-6



C. 
G-5

Max 19.0
Anderson



F. 
G-1

Blake 12.3
Elliott



F.
G-3

Julian 6.0
Hudman



G.
G-0

Bruce 9.0
Lord



G.
5-11

Roger 6.0
Williams



F.

Bill 2.8
Turley



G.

George 3.0
Remington



G.
5.7 G.0

Eddie
Graves



Coach John Neeley

10-Seasons

1952-53 - 1961-62

P.I.L.

Season

1953-	10-6	15-9
1954-	5-9	6-12
1955-	11-4	15-8
1956-	11-3	20-6
1957-	9-7	13-9
1958-	13-6	17-6
1959-	16-2	21-5
1960-	14-5	21-6
1961-	14-6	16-6
1962-	12-8	14-8
<hr/>		
Total-	<u>115-56</u>	<u>158-75</u>

All-Stars

- 1st All-Tourney - ★★
- 2nd All-Tourney - ★
- 1st All-State - ★★★
- 1st All-City - ★★★
- 2nd All-City - ★★
- 3rd All-City - ★
- H.M. A.C. - ★

John Neeleys All-Stars - 1953 - 1962

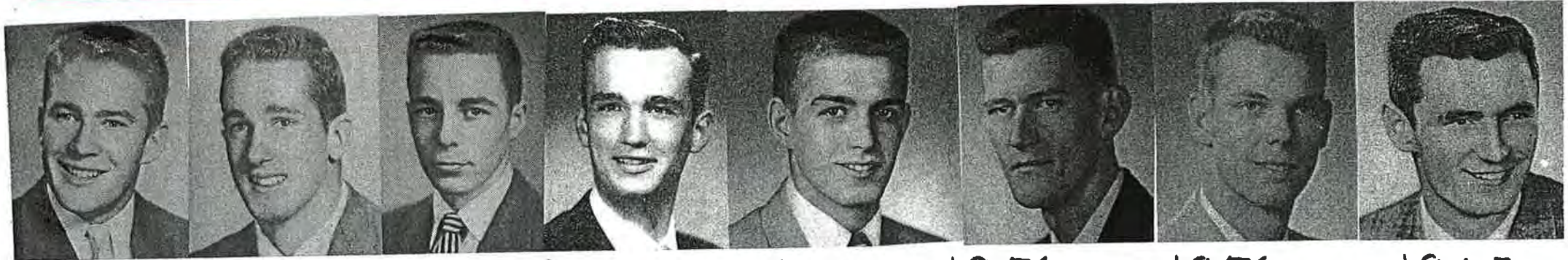

1953	1953	1954	1955	1956	1956	1956	1957
Roger Williams	Bruce Lord	Dick Rask	Gene Ginther	Chuck Rask	Jerry Anderson	Bob Berreman	Art Roth



1958	1959	1960	1960	1961	1962	1962
Stan Miller	Terry Baker	Wilbur Brown	Clavis Nickleberry	Ron Hergert	Brian Barnes	James Joe

1952-1953 Basketball Team - 10-6 15-9

Roger Williams
Forward, All-City

Bill Turlay
Forward

Bruce Lord
Guard, Second Team
Honorable Mention

Jim Faherty
Forward

Chuck Montgomery
Guard

Lewis Montague
Guard

Eddie Graves
Guard

Dick Beachell
Forward-Center

Chuck McKeen
Forward

Byron Phillips
Guard

Burke Girvan
Forward-Center

Dick Rask
Guard

Bornie Merrifield
Manager

Roger Nyberg
Manager

Martin Turner
Forward-Center

Bill Houston
Forward

Tommy Voight
Guard

Lord, Turlay led Demos to the floor.

Lord gets away a pushshot against Benson.

1952-1953 Basketball Team - 10-6 15-9



C
6-2 5.3
Martin
Turner

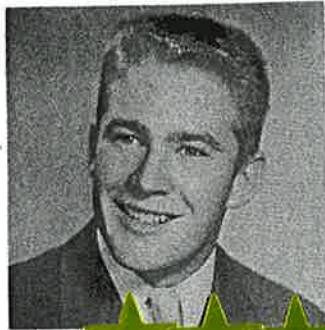

F. 
5-11 13.3
Rose
Williams



F.
6-0 7.0
Bill
Turley



G.
5-7 6.6
Eddie
Graves



G. 
5-11 11.4
Bruce
Lovd

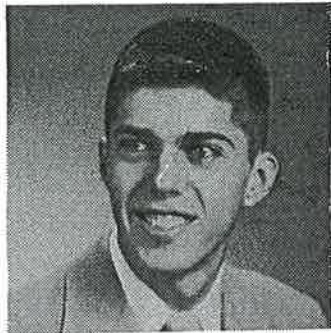

C-F
6-1 4.7
Dick
Beachell



G.
8.2
Dick
Rask

1953-1954 Basketball - 5-9 6-12

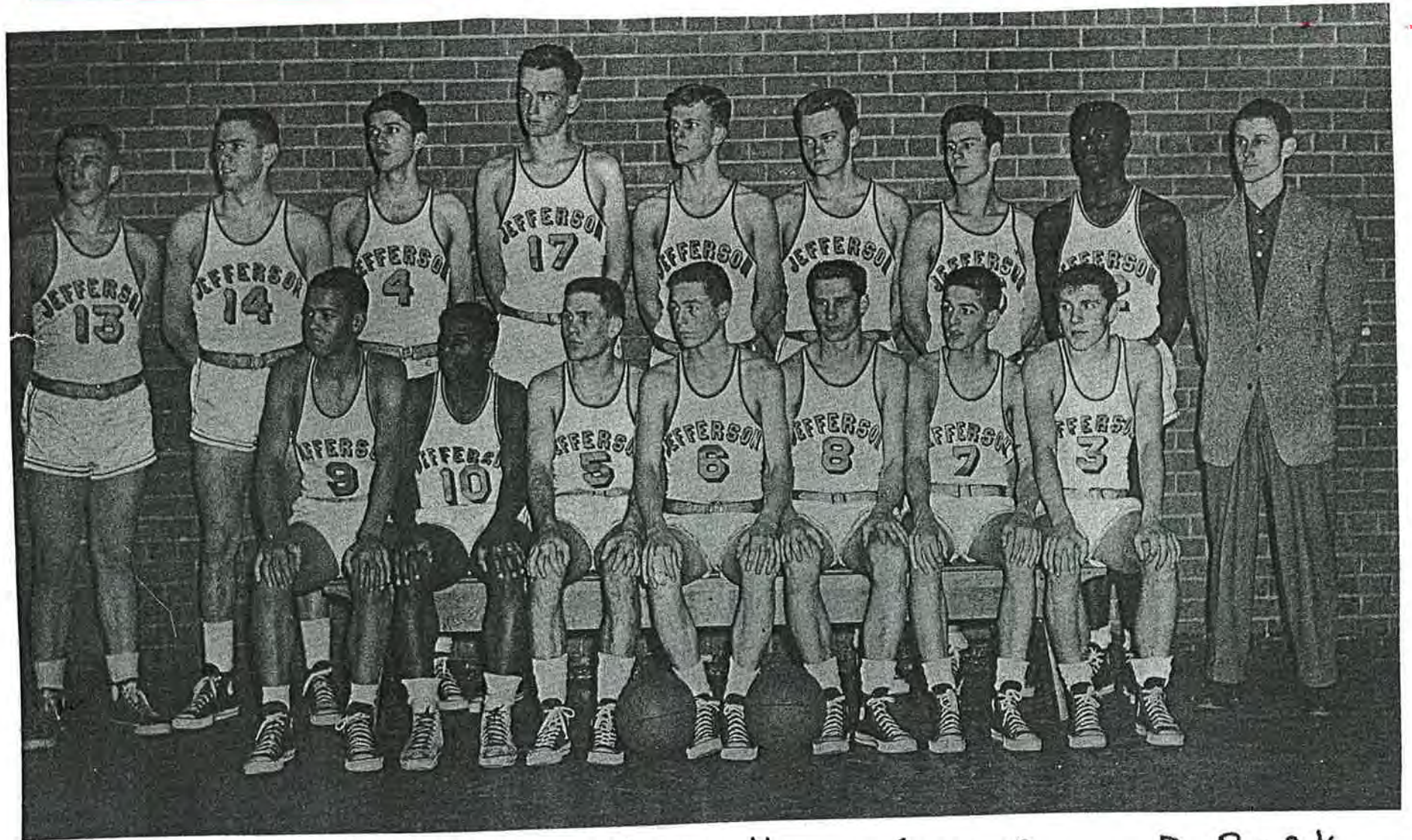

Front L-R B. Parker Garnett Graves D. Rask
Voight C. Rask Mouinsel Houston Walters Beachell
Ginther Girvan Klahn Peterson Leuevett Neeley

1953-1954 Basketball Team - 5-9 6-12

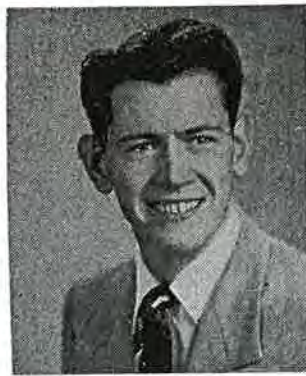

C.
G-2 6.5
Don
Walters

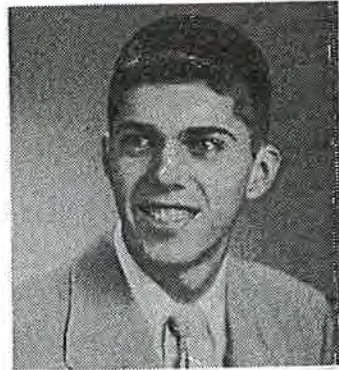

F.
G-2 8.0
Dick
Beachell



F.
G-0 3.6
Bill
Houston



F.
G-0 2.6
Ron
Leuevett



G.
5-8 7.4
Ed
Graves

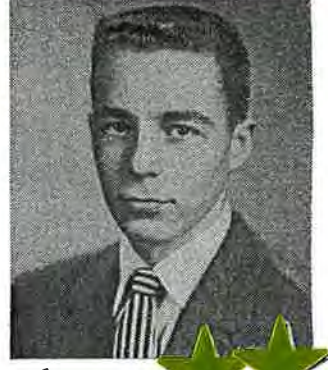

G.
5-10 8.4
Dick
Rask



Bob 4.7
Parker



Roger 3.6
Klahn



Larry 3.9
Nouiser



Tom 3.9
Voight

1954-1955 Basketball - 11-4 4-4

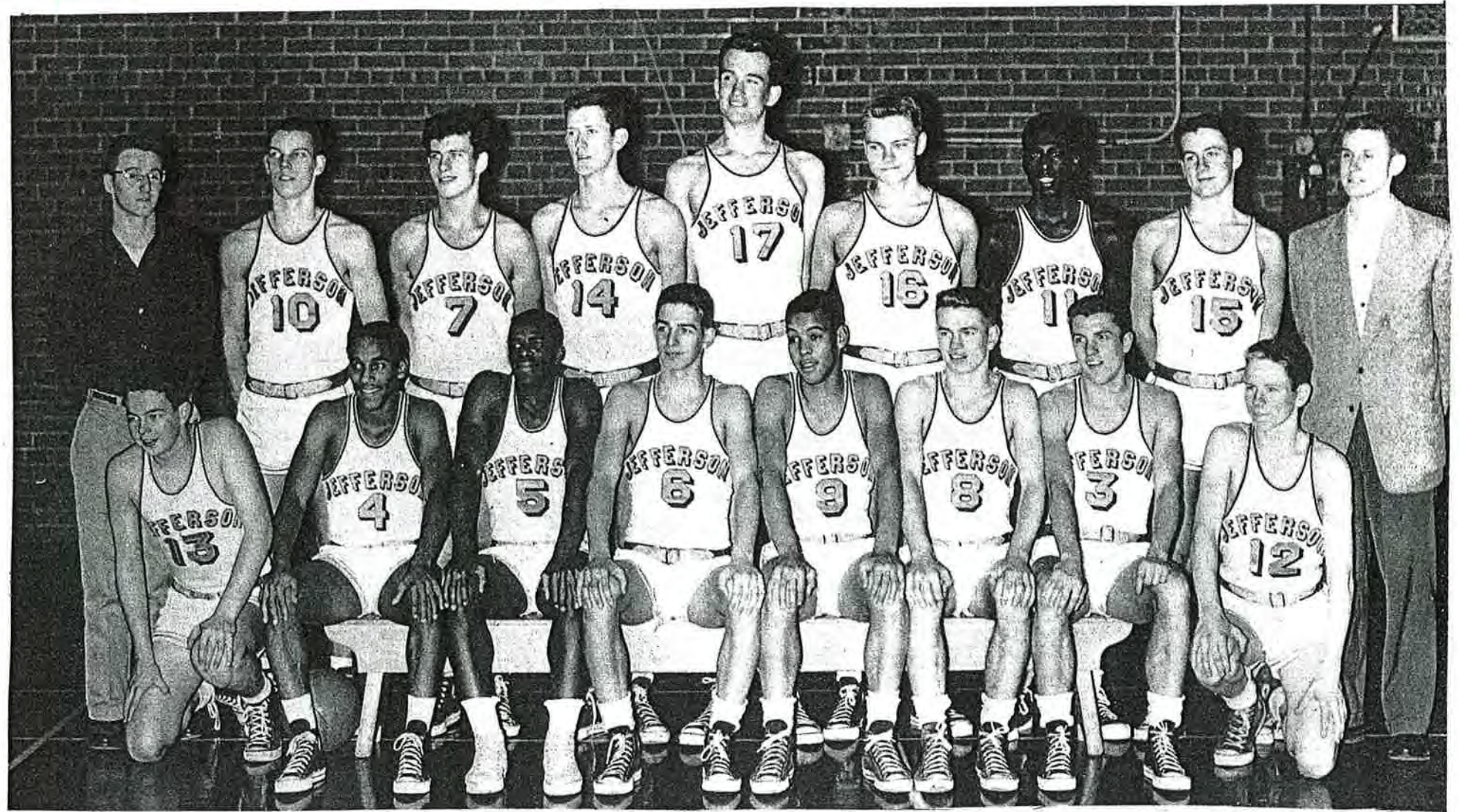

Front. L-R Stanley Noel Garnett C. Rasik Parker
Jacob Novinger McCuacken Back. L-R Manaser Berveman
Spivey J. Anderson Ginther Klahn Levevett Peterson
Coach Neeley

1954-1955 Basketball Team - 11-4 4-4



C. ★★
6-8 10.6
Gene
Ginther



C.
6-3 7.0
Jerry
Anderson



F. ★
6-1 7.5
Jerry
Spivey



F.
6-0 5.6
Ron
Leverett



G.
5-9 6.0
Harvey
Garnett



G. ★★★
5-11 10.3
Chuck
Rask



4.7
Roger
Klahn



G.
6-0 5.2
Bob
Parker



F.
4.5
Larry
Novinsch

1955-1956 Basketball Team

(City Champions)

P.I.L. - 11-3

20-6



<u>Front-L-R</u>	<u>Shaver</u>	<u>G. Baker</u>	<u>G. Heugert</u>	<u>Langos</u>	<u>Berrveman</u>
<u>C. Rask</u>	<u>Jacob</u>	<u>Laughlin</u>	<u>Back-L-R.</u>	<u>Roth</u>	<u>Mellema</u>
<u>Anderson</u>	<u>Abbott</u>	<u>Hollingsworth</u>	<u>Beachell</u>	<u>Krohn</u>	<u>Neeley</u>

1955-1956 Basketball Team
(City Champions) - P.I.L. 11-3 20-6



C. 
 G-4 14.2
 Jerry
Anderson



F.
 G-2 8.6
 Al
Roth



F. 
 G-1 9.5
 Bob
Berreman



G.
 5-11 8.9
 Bob
Jacob



G. 
 5-11 13.5
 Chuck
Rask



C.
 G-6 4.6
 Keith
Abbott



F.
 G-2 3.8
 Jim
Hollingsworth



F.
 G-2 3.2
 Bill
Krohn



G.
 G-0 4.2
 Ron
Langos



G.
 5-9 3.0
 Gary
Hergert

1956-1957 Basketball Team - 9-7 13-9



<u>Front-L-R</u>	<u>T. Shaver</u>	<u>G. Baker</u>	<u>Langos</u>	<u>G. Heugert</u>	<u>M. Miller</u>
<u>Geist</u>	<u>T. Baker</u>	<u>Loughlin</u>	<u>Mellema</u>	<u>A. Roth</u>	<u>Hollingsworth</u>
<u>J. Beachell</u>	<u>S. Miller</u>	<u>K. Abbott</u>	<u>B. Krohn</u>	<u>Eglehoff</u>	<u>J. Neeley</u>

1956-1957 - Basketball Team 9-7 13-9



C.
6-4 6.0
Stan
Miller



C.
6-6 5.5
Keith
Abbott



F. ★★
6-3 11.5
Al
Roth



F.
6-2 6.0
Bill
Krohn



G.
6-0 8.0
Gavy
Baker



G. ★
5-11 10.7
Ron
Langos



F.
6-1 6.0
Jerry
Beachell



F.
6-2 6.7
Jim
Hollingsworth



G.
5-9 3.3
Gavy
Hergert



G.
6-1 6.3
Terry
Baker

1957-1958 Basketball Team - 13-6 17-6

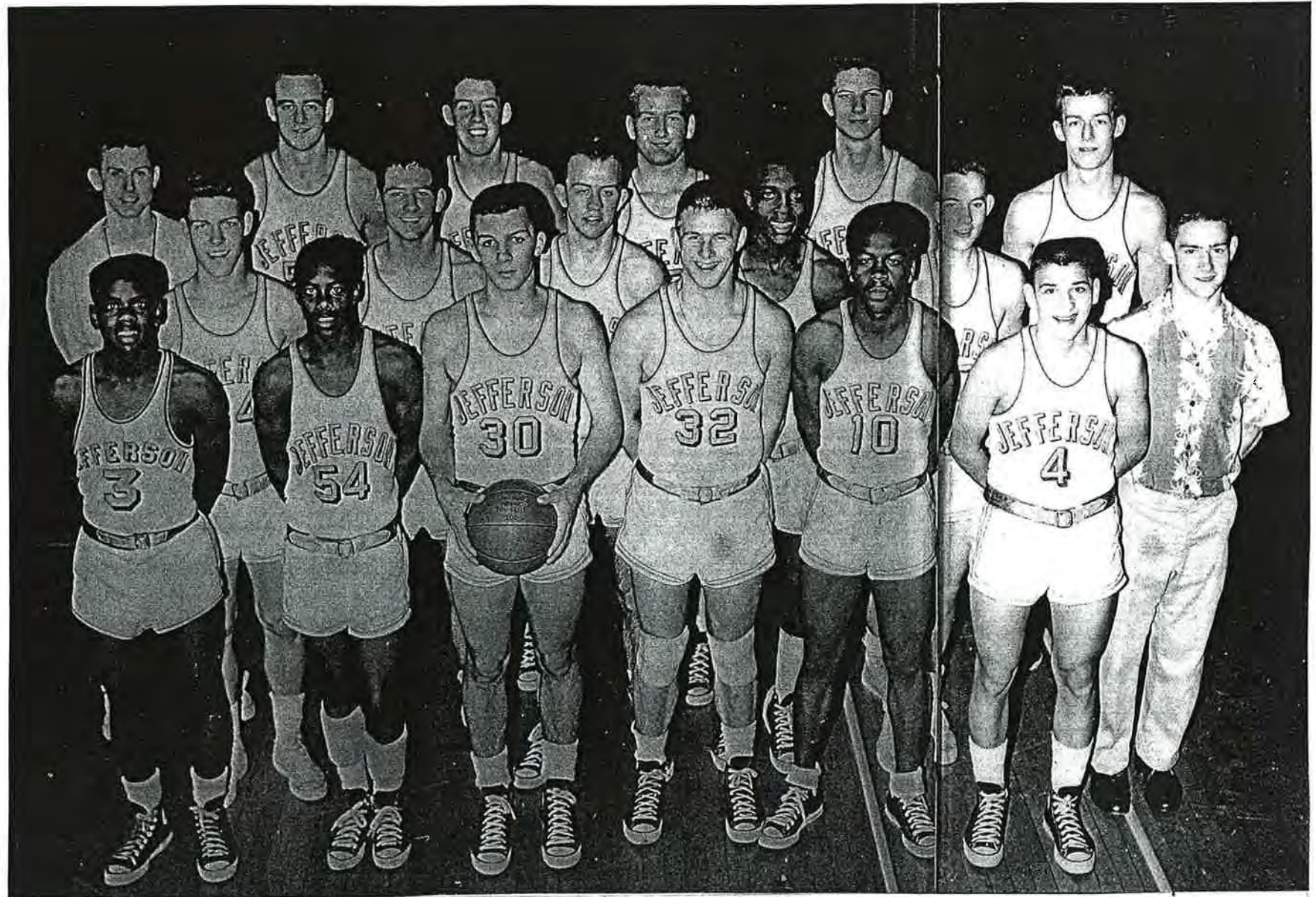

<u>Williams</u>	<u>C. Nickelsberry</u>	<u>M. Miller</u>	<u>D. Fureland</u>	<u>Stevens</u>	<u>Henry</u>
<u>Row-2 L-R</u>	<u>M. Hergert</u>	<u>R. Kolin</u>	<u>J. Geist</u>	<u>G. Williams</u>	<u>Mason</u>
<u>T. Shaver</u>	<u>Row-3 L-R</u>	<u>Neeley</u>	<u>S. Miller</u>	<u>V. Ellis</u>	<u>Swanson</u>
		<u>Molvar</u>	<u>T. Baker</u>		

1957-1958 - Basketball - 11-13-6 17-6



C. 
G-5 9.7
Stan
Miller



F.
G-1 5.8
John
Geist



F.G. 
G-2 19.7
Terry
Baker



G.
G-0 5.7
Mark
Miller



G
5-10 4.4
Mickey
Heugert



C.
G-6 6.7
Jan
Molnar



G.
5-7 5.2
Clavis
Nickleberry



F.
G-2 3.0
Vic
Ellis

1958-1959 Basketball Team
(City Champions) P.I.L. 16-2 21-5



<u>Front-L-R</u>	<u>Walven</u>	<u>V. Ellis</u>	<u>J. Henry</u>	<u>T. Baker</u>
<u>M. Heugent</u>	<u>Row-2 L-R</u>	<u>T. Kerry</u>	<u>M. Barnes</u>	<u>M. Hoey</u>
<u>T. Mason</u>	<u>R. Swanson</u>	<u>J. Hickox</u>	<u>R. Byers</u>	<u>Row-3 L-R</u>
<u>Neeley</u>	<u>W. Brown</u>	<u>J. Winslow</u>	<u>J. Maush</u>	<u>Washburn</u>
	<u>B. Decker</u>	<u>Not Pictured- Clavis Nickleberry</u>		

1958-1959 Basketball Team
(City Champions) P.I.L. 16-2 Season 21-5



C. 
 6-3 8.3
 Wilbur
Blown

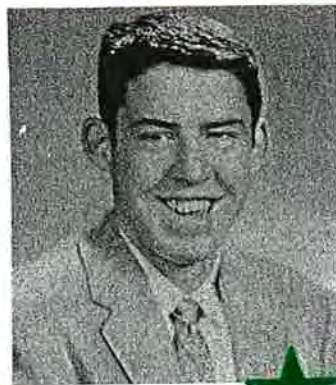

F. 
 6-3 6.8
 Vic
Ellis



F.G. 
 6-2 18.6
 Terry
Baker



G.
 5-8 8.5
 Clavis
Nickleberry



G. 
 5-11 7.4
 Mickey
Heugent



F.
 6-1 3.1
 Herb
Washburn



F.
 6-0 2.1
 Mike
Barnes



G.
 5-9 5.1
 Jerry
Henry



G.
 6-0 3.1
 Ray
Warren



G.
 5-10 3.4
 Tom
Mason

1959-1960 Basketball Team
(2nd P.I.L.) (5th Place in State) - 14-5 21-6



<u>Front-L-R</u>	<u>V. Byers</u>	<u>Washburn</u>	<u>Decker</u>	<u>Wyburney</u>	<u>Brown</u>
<u>Gveer</u>	<u>J. White</u>	<u>M. Barnes</u>	<u>Woodland</u>	<u>Trojel</u>	<u>Finzer</u>
<u>M. Mulley</u>	<u>Back-L-R</u>	<u>D. Basham</u>	<u>R. Holmes</u>	<u>P. Pearson</u>	<u>J. Maush</u>
<u>J. Winslow</u>	<u>B. Donald</u>	<u>R. Heuser</u>	<u>Nickleberry</u>	<u>R. Martin</u>	<u>J. Neeley</u>

1959-1960 Basketball Team

(2nd Place P.I.L.) (5th Place in State) - 14-5 21-6



C. 
6-3 14.3
Wilson
Brown



F.
6-1 8.3
Mike
Barnes



F.
6-1 6.3
Mike
Wyborney



F.
6-2 5.7
Herb
Washburn



G.
5-9 5.5
Ron
Heugert



G. 
5-8 14.0
Clavis
Nicklesberry



C-F
6-3 5.5
Bob
Decker



G.
5-8 2.4
Joe
Winslow



G.
5-8 3.5
Ron
Martin

1960-1961 Basketball Team - 14-6 16-6

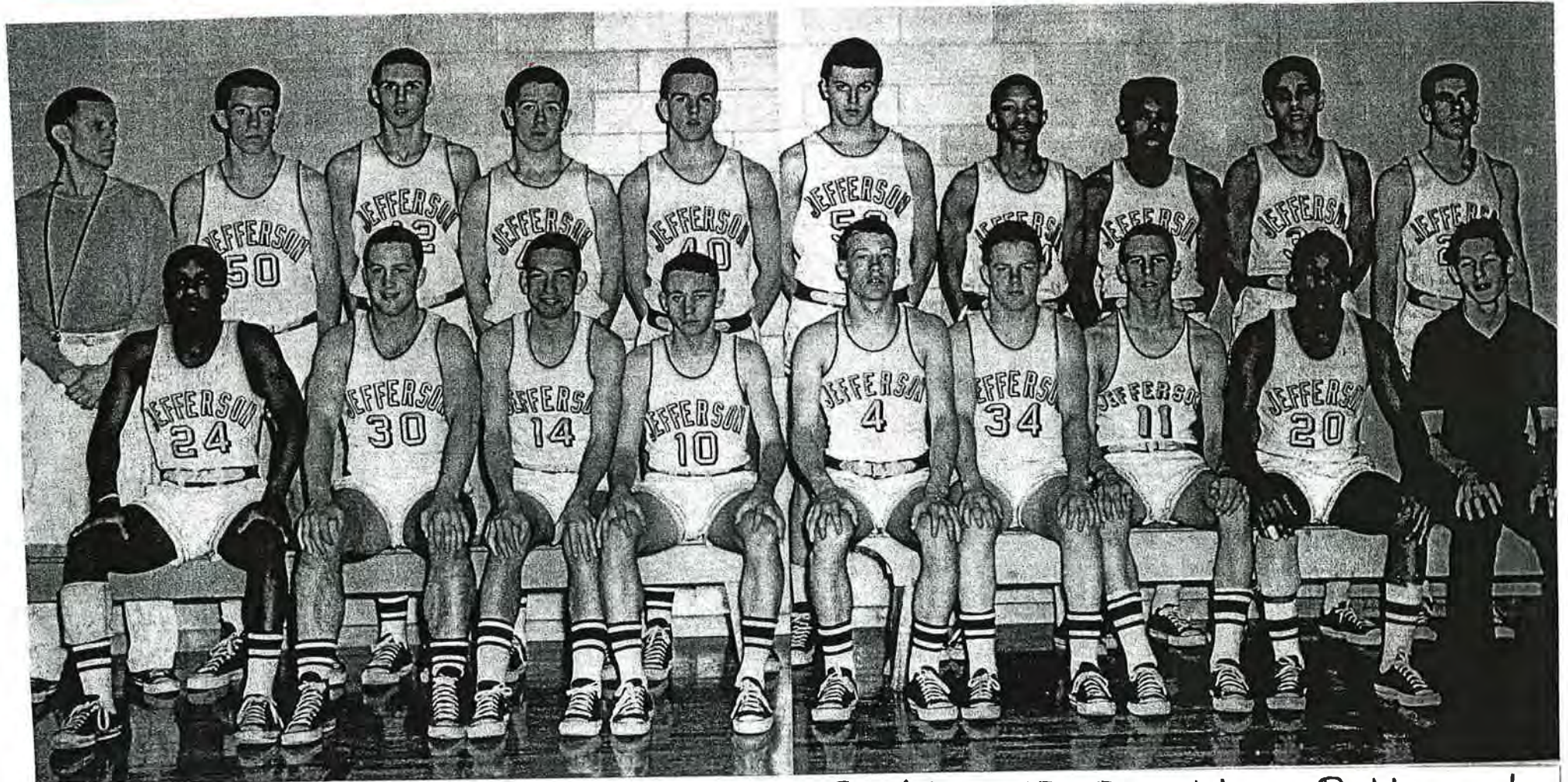

<u>Front-L-R</u>	<u>Mc Ferran</u>	<u>Morrison</u>	<u>D. Reid</u>	<u>B. Donald</u>	<u>R. Hergert</u>
<u>C. Mitchell</u>	<u>R. Clark</u>	<u>R. Martin</u>	<u>T. Kelly</u>	<u>Back-L-R</u>	<u>Neeley</u>
<u>B. Barnes</u>	<u>Turnbull</u>	<u>Greear</u>	<u>J. White</u>	<u>K. Finzer</u>	<u>Hadley</u>
	<u>L. Shephard</u>	<u>B. Bennett</u>	<u>J. Mellema</u>		

1960-1961 - Basketball - 14-6 16-6



C.
6-2 5.0
Jim
White



F. ★
6-1 6.4
Brian
Barnes



F. ★
6-0 5.0
Larry
Shephard



F. ★
5-9 8.0
Ron
Martin



G. ★
5-7 9.5
Bud
Donald



G. ★★ ★
5-10 12.6
Ron
Hergert



F.
6-1 4.5
Chuck
Greer



C.
6-3 3.8
Wayne
Turnbull



G.
5-9 3.7
Jodie
McFellian